ARMY
NAVY
AIR FORCE

JOURNAL

SPOKESMAN OF THE SERVICES SINCE 1863

Washington, D. C., 21 February 1959

VOL. XCVI—NO. 25—WHOLE NO. 4987
Published at 1710 Connecticut Ave., N. W., Washington 9, D. C. Second class postage paid at Washington, D. C., and at additional mailing offices.

Published weekly. $10.00 a year to organizations and civilians; $7.50 a year to individual members of U. S. Armed Services.
SINGLE COPY .....30 CENTS

UNIVERSITY OF MICHIGAN
FEB 24 1959
PERIODICAL READING ROOM

First Delegated Power Over Commands Goes To Public Affairs "Vice President"

Control of "all public affairs matters" within the unified and specified commands has been placed in the hands of Assistant Secretary of Defense Murray Snyder.

A new "charter" for Secretary Snyder's office is expected to be released shortly, outlining the full scope of his responsibilities.

THE JOURNAL has learned, however, that Secretary of Defense Neil H. McElroy, last November, specifically delegated new powers to Secretary Snyder, establishing a direct line between the Assistant Secretary's office and the unified and specified commands.

The Pentagon said the substance of the November directive will be incorporated in the new "charter."

Secretary Snyder's new authority is believed to mark the first delegation of powers to a Pentagon "Vice President."

Secretary McElroy recently told the House Armed Services Committee that no final decision had been reached on the chain of command for public information and public relations policies within the unified and specified commands. He said the Defense Department was still "in the process of considering it."

His November directive, however, clearly specifies that "the channel for direction and guidance in all public affairs matters concerning these commands shall be directly between these commands and the Secretary of Defense." He said Secretary Snyder had been assigned responsibility to "act for the Secretary."

On 21 November, last year, the day after Secretary McElroy delegated the new authority to Secretary Snyder, the Assistant Secretary sent a message to the commands requesting that their principal public information officers come to

—Continued on page 21

MURRAY SNYDER, Assistant Secretary of Defense for Public Affairs, visits the U. S. Air Force Academy. Maj. Gen. James E. Briggs, Academy Superintendent, is shown with him.

Journal Highlights

Army promotions to Col. and Lt. Col. Page 3, to Maj. Page 13, to Capt. Pages 13 and 29, to 1st Lt. Page 29, and to CWO-4 Page 3.

Rule on Sec's Orders ...P. 3
Gen. Anderson to AMC..P. 3
Zones for RA Selections.P. 4
Heads Women Marines..P. 6
Role of Management ...P. 8
AF Fiscal Problems ....P. 18
NATO ASW Meeting ...P. 20
Reject AF 3-Star Bid ...P. 32

JCS Gives Commanders Budget Review Powers, Control Over All Resources

Commanders of unified and specified commands have been given "over-all control" of all resources within their commands, plus authority to review budget recommendations which subordinates make to their parent military departments.

The new authority is contained in a Joint Chiefs of Staff paper, dated 4 February, which defines "operational command."

The JCS definition has added a phrase not contained in the definition spelled out by the House Armed Services Committee when it approved the Defense Department Reorganization Act last year.

The Committee said, "So that there will be no question as to the command authority of the unified or specified commander, the following definition of his control over his component forces clearly establishes the broad scope of the authority he possesses in the exercise of this operational control (full operational command):

"This operational control is defined as those functions of command involving the composition of subordinate forces, the assignment of tasks, the designation

—Continued on page 3

3500 Retired Under Hump Plan May Get Separation Pay

ANSWERS TO QUESTIONS
Navy .....Page 11
Marine Corps .....Page 6

DESPITE Pentagon opposition, the Kilday House Armed Services Subcommittee may authorize "separation" payments for 3500 Regular officers who will be forced into early retirement by the Navy-Marine Corps "hump" bill.

Top leaders of both Services testified that they had recommended such payments—costing about $10 million—but were turned down by the Defense Department.

Other highlights of the "hump" hearings, which got underway on 16 February, disclosed that:

- No forced retirements will be assessed against physicians, dentists, chaplains, nurses, WAVEs and medical service corps officers.
- About half of the officers in the Navy's "hump" will be forced to retire —1500 captains and 1000 commanders.
- In the Marine Corps, 400 colonels and 600 lieutenant colonels will be involuntarily retired.
- The "separation" pay formula being considered by the committee is one month's basic pay for each year of uncompleted service.

This formula, if adopted, would mean that lieutenant colonels and commanders who are forced to retire upon completion of 20 years' service would receive six months' separation pay, or about $4,670, in addition to monthly retirement pay of $373.50.

The Kilday committee went into executive session on 19 February to begin final, closed-door consideration of the "hump" bill. It was expected to be favorably reported out of the committee as The Journal went to press.

Captains and colonels who are forced to retire upon completion of 26 years' service would receive four months' separation pay, or about $3,940, in addition to monthly retirement pay of $640.38.

In answer to a question from the Committee, the Marine Corps said officers involuntarily retired before the completion of 26 or 30 years' service would consider

—Continued on page 31

All Services Report Nurse Corps Gains, Cite Increased Promotions To Top Ranks

More rank, better retention and increased quality in the nursing activities of all Services are reported as a result of the 1957 Nurses and Medical Specialists Career Incentives Act and the 1958 Armed Forces Pay Act.

Concrete results of these two Acts, as reported by each of the Services, include:

- More promotion opportunities to the ranks of colonel/captain and lieutenant colonel/commander,
- A doubling of applications for Regular nurse corps careers, and
- Increased retention throughout all levels of the nursing services.

The attitude of Service nurse chiefs can best be summed up in the comment of Col. Frances L. Lay, Chief of Air Force Nurses.

Colonel Lay says: "The Career Incentives Act is the best thing that has happened to the Nurse Corps in years. Applications for the Regular Nurse Corps have more than doubled. We have the most Regular nurses ever—495, an increase of 100

—Continued on page 21

CHAPLAINS OF ALL SERVICES convene in New York City for the "Four Chaplains Awards" dinner, during which one Chaplain from each service was honored as Chaplain of the Year. Shown (selectees are holding plaques) are (from left): Capt. Joshua L. Goldberg, CHC, USN, Third Naval District Chaplain; Chaplain (Col.) Aryeh Lev, USAR, Director, Commission on Jewish Chaplaincy, Jewish Welfare Board, N. Y.; Chaplain (Maj. Gen.) Frank A. Tobey, USA, Army Chief of Chaplains; Chaplain (Col.) Kenneth M. Sowers, USA, Chief of Chaplains Office, USA, Washington, D. C.; Cdr. Elihu H. Rickel, CHC, USN, Assistant District Chaplain, Eleventh Naval District, San Diego; RAdm. George A. Rosso, CHC, USN, Navy Chief of Chaplains; Chaplain (Lt. Col.) John A. Hayes, USAF, Staff Chaplain, 73d Air Division (Weapons), Tyndall AFB, Fla.; Chaplain (Maj. Gen.) Terence P. Finnegan, USAF, Air Force Chief of Chaplains, and Mr. Ben Goldman, President of the Chaplain Alexander D. Goode Lodge. The dinner each year commemorates the heroic sacrifice of the four chaplains in the WWII sinking of the troopship SS DORCHESTER. It is sponsored by the Goode Lodge, B'nai B'rith, in cooperation with the Armed Forces Chaplains' Board.

NAMES IN THE NEWS

L/G Eddleman Will Get Fourth Star; B/G Neal Heads New AF Agency

(Army General "Makes," Page 4)

LT. Gen. Clyde D. Eddleman, 57 on 17 January, a '24 USMA graduate, will move 1 April from command of the Seventh Army at Stuttgart, Germany, to succeed **General Henry I. Hodes,** who retires 31 March as Commanding General, U. S. Army Europe. New Seventh Army CG will be **Lt. Gen. Francis W. Farrell,** who will be 59 in May, USMA '20. He has commanded V Corps in Germany since September 1957 following duty with the JCS.

Maj. Gen. Paul Dewitt Adams, 52, USMA '28, who has been Northern Area Commanding General in Germany since July 1957, will be given a three-star as successor to General Farrell. General Adams was given command of Army-Marine ground forces during last year's deployment to Lebanon.

Brig. Gen. Haskell E. Neal, USAF, Commander of the European-African-Middle Eastern Airways and Air Communications Service Area, will take command 2 March of the new Ground Electronics Engineering Installation Agency at Griffiss AFB, N. Y.

Col. Wilbur B. Parker, USAF, Hq Eighth Air Force Directorate of Operations, is leaving Westover AFB, Mass. for Paris, France, where he will be assigned to the Strategic Air Command Liaison Office for approximately six months temporary duty.

Upon completion of his tour of duty in Paris, Colonel Parker will return as Director of Operations for the 321st Bombardment Wing, McCoy AFB, Fla.

Col. William W. Bessell, jr., who becomes dean of the U. S. Military Academy this Fall, paid a three-day visit to Hq, U. S. Continental Army Command for a briefing on its missions and functions.

His visit was the first of an extended trip across the nation to receive orientations on missions, organizations and operations with respect to responsibilities of the career officers West Point is expected to produce.

General of the Army Omar N. Bradley will head a new Health for Peace Committee, it was announced this week by Dr. Howard A. Rusk, Chairman of the Department of Physical Medicine and Rehabilitation at the New York University-Bellevue Medical Center. Dr. Rusk said the new committee will be devoted to increasing public understanding of the principles underlying increased U. S. support for international health work.

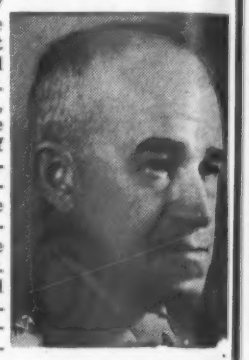

Gen. Bradley

Maj. Gen. William P. Ennis, jr., on 16 February became the twenty-fourth Commandant of the U. S. Army War College in the 57-year history of the institution. He will also be Commanding General of Carlisle Barracks, Pennsylvania's oldest active military installation. General Ennis succeeded Maj. Gen. Max S. Johnson who will retire 28 Feb.

Born at Fort Hamilton, N. Y., the son of Brig. Gen. and Mrs. William P. Ennis (USA-Ret), he was graduated from the U. S. Military Academy in 1926.

Lt. Col. James L. Hight, USAF, assigned to the Office of the Director of Research and Development in the Pentagon, has invented an arithmetic teaching device which is now being tested in Washington, D. C., schools and which will soon be available commercially. It can be used either as a self-teacher or in group study to teach counting, addition, subtraction, multiplication, division and squaring numbers.

Cdr. Elihu H. Rickel, Assistant 11th Naval District Chaplain, San Diego, has received the 1959 Chaplain of the Year Award. The award is given annually to the Army, Navy and Air Force chaplains on active duty who best exemplify devotion, ability and heroism.

Lt. Gen. Clarence R. Huebner, USA-Ret. (he is identified by the beret) is shown here aboard the USNS Darby at Brooklyn Army Terminal saying farewell to **Col. Theodore H. Andrews,** who led the 1st Battle Group, 18th Infantry, in a Gyroscope move to Europe. General Huebner, a WW II 1st Infantry Division Commander, is Director of Civil Defense for New York State.

NORTRONICS ASTRONERTIAL SYSTEM—ONLY GUIDANCE CONCEPT READY TO MEET THE CHALLENGE OF INTERPLANETARY NAVIGATION!

READY NOW for the day man first explores the planets, Nortronics' concept of Astronertial Guidance is the most accurate known for long-duration flights. Astronertial Systems now in production deliver a wide margin of added accuracy–using Nortronics' exclusive 24-hour star tracker to correct continuously for the small, then ever-compounding errors inherent in "pure" inertial systems.

OPERATIONAL TODAY in the USAF-Northrop Snark SM-62—free world's first and only operational intercontinental guided missile—Nortronics Astronertial systems have furnished accurate guidance for more miles than all similar systems combined.

CURRENT NORTRONICS SYSTEMS trim weight to one-tenth, size to one-twentieth that of original systems. They are designed to deliver pinpoint accuracy in applications to all types of space vehicles, cruise and ballistic missiles, terrestrial manned aircraft, surface ships and submarines.

NORTRONICS EXPERIENCE in Astronertial Guidance dates back to 1946—to the design and development of the first successful intercontinental system. Now, Nortronics offers unique and proven capability in design, development and production of complete and integrated guidance systems, including their ground support and test equipment.

NORTRONICS
Hawthorne, California
A Division of Northrop Corporation

Gen. Anderson Heads AMC; 4th Star

President Eisenhower has nominated Lt. Gen. Samuel E. Anderson for four-star rank, to succeed General Edwin W. Rawlings as Commander, Air Materiel Command.

General Rawlings was nominated for four-star rank on the retired list. He will retire on 28 February.

General Anderson currently is Commander of the Air Research and Development Command. His successor in that post was not named.

Shift Two Generals; Ass't QMG Retires

Maj. Gen. Robert L. Howze, jr., Deputy Commanding General, Sixth U. S. Army, Presidio of San Francisco, has been assigned to the U. S. Army Europe, effective 15 May.

Brig. Gen. John B. Sullivan, Deputy Chief of Staff for Personnel and Administration, Headquarters U. S. Continental Army Command, Ft. Monroe, Va., has been assigned to Camp Irwin, Calif. He will report 1 August.

Brig. Gen. Aaron W. Beeman, Assistant Army Quartermaster General for Administration, Washington, D. C. will retire 28 February.

AF Pilot Honored For Navy Rescue

For his action in holding a Lockheed C-130 aircraft for four hours above a Navy pilot downed in the Pacific Ocean until rescue could be effected, Capt. Lloyd D. Adsit of the 773d Troop Carrier Squadron, Sewart AFB, Tenn., has been presented the Tactical Air Command's Achievement Award.

Captain Adsit was piloting a C-130 Hercules from Ashiya Air Base, Japan to Clark Air Base, Philippine Islands, last September when he heard the "Mayday" call. He diverted the C-130 to the scene of the ditched Navy plane, contacted rescue facilities with his long range radio, dropped marker dye into the water, and remained in the vicinity to guide the rescue vessel to pick up the downed pilot.

New Colonels, W-4's Are Named By Army

Nine temporary promotions to colonel and four temporary promotions to Chief Warant Officer W-4 have been announced by the Army in Special Orders 34, dated 17 Februray 1959. All will have date of rank from 17 February 1959.

Those promoted are:

To Colonel

Cook, W W, AGC	Schiller, H M, Inf
Jackson, J W, Inf	Spears, A H, Inf
Judy, J K, JAGC	Caldwell, S W, MC
McKean, S J, Armor	Bush, C K, MSC
Porter, D B, jr, Inf	

To CWO W-4

Dix, John G, AGC	Garrett, C, QMC
Edwards, W P, AGC	Wolfe, Albert, FC

Select Dr. Skifter For Research Post

Dr. Hector R. Skifter has been named Assistant Director of the Defense Research and Engineering (Air Defense) for the Department of Defense.

As Assistant to Director Dr. Herbert F. York, Dr. Skifter will work primarily on the technical evaluation and integration of defensive weapon systems with their control environment. His responsibility will include anti-aircraft and anti-missile missiles and interceptor aircraft.

Swordfish To Pacific

The nuclear powered submarine USS Swordfish will change its home port from the Portsmouth, N. H., Naval Shipyard to the Pearl Harbor Naval Shipyard in Hawaii when it joins the Pacific Fleet in April.

ARMY-AF GENERALS HONORED—Military and civilian dignitaries gathered at a reception held recently at Orlando AFB, Fla., 7 Feb., to honor Lt. Gen. Charles E. Hart, Commander Army Air Defense Command, and Maj. Gen. William O. Senter, Procurement and Production Director for the Air Materiel Command, visiting Orlando. Left to right are General Senter; Brig. Gen. Clifford H. Rees, Commander of the Air Photographic and Charting Service; Mr. Edward H. Uhl, Vice President and General Manager of Martin of Orlando; Mr. C. O. Wingate, Director of Sales Support for Martin of Orlando; Brig. Gen. Ralph E. Fisher, USAF-Ret., and Gen. Hart.

JCS Gives Commanders Budget Review Powers, Control Over All Resources

From first page—

of objectives and the authoritative direction necessary to accomplish the mission."

The new JCS definition adds a few words and phrases (in italics) as follows: "Those functions of command *over assigned forces* involving the composition of subordinate forces, the assignment of tasks, the designation of objectives, *the over-all control of assigned resources* and the *full* authoritative direction necessary to accomplish this mission."

Chairman Carl Vinson (D-Ga) inquired about the JCS paper during a recent appearance before the Committee of Secretary of Defense Neil H. McElroy (THE JOURNAL, 14 Feb.).

The Chairman asked if the new JCS memorandum was contrary to the expressed intent of the Committee.

Secretary McElroy said, in the judgment of the Defense Department, there was no conflict. He promised to insert the JCS paper in the hearings, and it was later transmitted to the Committee.

In addition to the definition of "operational command," the paper provides "specific guidance" to the unified and specified commanders as to their authority.

Among other things, the directive authorizes the commanders to "Review the recommendations bearing on the budget from the component commanders to their parent military departments to verify that the recommendations are in agreement with his plans and programs."

Here is the text of the JCS paper as transmitted to the Armed Services Committee:

"Operational Command—Those functions of command over assigned forces involving the compostion of subordinate forces, the assignment of tasks, the designation of objectives, the over-all control of assigned resources, and the full authoritative direction necessary to accomplish this mission.

"Specific Guidance

"1. Within the framework of the foregoing basic definition, and within the provisions of policies and directives imposed by higher authority and by legislation, the commander of a unified command or specified command is authorized to:

"a. Plan for, deploy, direct, control and coordinate the actions of assigned forces in conformity with paragraphs 2 and 3 below.

"b. Conduct joint training exercises, as may be required to achieve effective employment of the forces of his command as a whole, in accordance with doctrine for unified operations and training as established by the Joint Chiefs of Staff; establish such training policies for joint operations as are required to accomplish the mission.

"c. Exercise directive authority within his command in the field of logistics in order to insure effectiveness and economy in operations and the prevention or elimination of unnecessary duplication of facilities or overlapping of functions among the Service components of his command. As previously provided, the Services will continue to have responsibility, under the direction of the Secretary of Defense, for the logistical support of component commands.

"d. Establish such personnel policies as required to insure iniform standards of military conduct.

"e. Exercise directive authority over all elements of his command, in accordance with policies and procedures established by higher authority, in relationships with foreign governments, including the armed forces thereof, and other agencies of the U. S. Government.

"f. Establish and coordinate, as appropriate, policies affecting the intelligence activities of his command.

"g. Review the recommendations bearing on the budget from the component commanders to their parent military departments to verify that the recommendations are in agreement with his plans and programs.

"2. Within unified commands, operational command will be exercised through the service component commanders, or be exercised through the commanders of subordinate commands, when such commands are established by the unified commander in accordance with procedures and criteria set forth in JAAF.

"3. Within specified commands, operational command will be exercised through the commanders of appropriate subordinate commands established by the specified commander. When the subordinate command structure involves the forces of two or more Services, any deviation from the principle of component command will be recommended by the special commander for approval by the Joint Chiefs of Staff."

NEXT WEEK—

AMC Report
Banyan Tree
Permafrost

• General E. W. Rawlings, USAF, who retires 28 March as head of the Air Materiel Command, has prepared a farewell report to the Services for exclusive publication in next week's issue of THE JOURNAL.

Reports from JOURNAL staff members in tropical Panama and in Michigan's frozen Upper Peninsula also will feature next week's issue.

• From Panama will come reports by THE JOURNAL'S Assistant Editor, Daniel Z. Henkin, on Operation Banyan Tree, featuring joint operations by TAC's Composite Air Strike Force and the Army's STRAC.

• From Houghton, Mich., Bill Immen of THE JOURNAL'S Pentagon Staff, will furnish an on-the-spot report of latest developments in cold-weather combat doctrines and details of the newest devices and heavy arctic equipment. He is now at the U. S. Army Snow, Ice and Permafrost Research Establishment, Keweenaw Field Station.

Army Promotes 26 To Lieutenant Col.

The Army, in S.O. 35, dated 18 February, has promoted 26 majors to the temporary grade of lieutenant colonel.

Date of rank cutoff for officers promoted to lieutenant colonel in S.O. 35 was 19 June 1951. The junior officer promoted had 150 months, 24 days active Federal commissioned service as of 30 June 1957.

All have date of rank and promotion eligibility from 18 February. Those promoted are:

Amos, E K, JAGC	McCollum, M E, Inf
Bennett, E E, CE	Orr, Frederick L, FC
Buell, Kenneth E, Inf	Ottavi, R F, JAGC
Condos, W R, Arty	Pruett, G J, Arty
Croomquist, A P, jr, Inf	Raaen, J C, jr, OrdC
	Ross, J T, jr, Arty
Faust, E L, jr, CE	Rosten, H, JAGC
Grace, A B, jr, CE	Rubinowitz, S H, JAGC
Hart, Edsel F, Arty	
Henderson, T S, Arty	Sterling, T M, JAGC
Hughes, A J, Arty	Taber, Eugene D, FC
Kennedy, W M, Arty	Tasker, C B, JAGC
LaChaussee, C E, Inf	Thomas, F E, Inf
McCallum, H D, Arty	Young, W W, JAGC

Law Limits "To Whom" Orders Issue, But Not "By Whom," Says Ruling

The Secretary of Defense has complete authority to delegate to "officers, agencies, organizational entities, or employees" any function vested in the Secretary, Robert Dechert, General Counsel of the Defense Department, has ruled.

"The Department of Defense Reorganization Act of 1958," says the General Counsel in a ruling dated 7 January but released only this week after THE JOURNAL revealed its existence last week, "limits this authority in that it requires that if such a delegation authorizes the giving of orders to the military departments by Assistant Secretaries of Defense, the delegation must be specific and in writing and the orders in question must be issued through the Secretary of such military department or his designee."

The provision of the Reorganization Act requiring that the Defense Secretary specifically delegate his powers in writing to an Assistant Secretary and that such orders must be issued through the military secretary is "a restriction on the *existing* authority of the Secretary of Defense to delegate functions to the Assistant Secretaries of Defense," Mr. Dechert says.

The provision, says the ruling, "was meant to describe to whom orders would be given and not who should issue orders."

"In summary," says the General Counsel, "there is complete authority in the Secretary of Defense to delegate to subordinate official; the performance of functions vested in him. This authority is contained in 5 U.C. 22, section 202 (f) of the National Security Act, as amended, and in section 5 of the Reorganization Plan No. 6 of 1953. Section 3(a) of the Defense Reorganization Act of 1958 does not diminish this authority although placing administrative limitations upon its use."

Here Are Zones Of Consideration For March-April Regular Selections

THE Army in Circular 624-45 lists the zones of consideration for promotion of Regular officers to permanent lieutenant colonel, major and captain.

The captain selections begin 2 March, followed by the boards for lieutenant colonel and major on 1 April.

Here are the zones:

TO LIEUTENANT COLONEL

Promotion List	Criteria (through Promotion List No.) (from United States Army Register, 1958) or yrs. of service as of 30 June 1960
Army	6702
CH	137
WAC	135
MC	492
DC	175
VC	60
MSC	254
ANC	673
AMSC	67

TO MAJOR

Army	12,306
CH	14 yrs.' service
WAC	14 yrs.' service
MC	946
VC	125
MSC	505
ANC	14 yrs.' service
AMSC	122

TO CAPTAIN

Army	19,915
CH	7 yrs.' service
WAC	279
MC	7 yrs.' service
DC	465
MSC	837
ANC	1,235
AMSC	174

CITED AT WEST POINT—Capt. William L. Lemnitzer, son of General L. L. Lemnitzer, at far left, stands beside Capt. Henry A. Flertzheim, as they are congratulated by Lt. Gen. Garrison H. Davidson, Superintendent, and Col. Edward C. Gillette, jr., far right, Head of the Physics Department, for winning second prize in an apparatus competition sponsored by the American Association of Physics Teachers. The captains designed an electromagnetic pump to be used in demonstrating Ampere's Laws concerning flow of electric current in a magnetic field. Their work, in addition to gaining a Certificate of Award, resulted in a $200 prize.

Free Play Helicopters

Seventh Army's "Exercise Free Play" in Germany reports "one of the largest mass helicopter air lifts ever attempted by the Army."

During the exercise seven separate lifts transported an entire "Aggressor" battle group deep into "Enemy" territory. After landing the "Aggressor" force was resupplied by 67 tons of food, ammunition and supplies air dropped by Air Force C-130's based in France.

WAC Maj. Jimmie Dollahite Takes Journalism Course

Maj. Jimmie B. Dollahite, WAC, previously assigned to the First Army G-4 Section at Governors Island, N. Y., will be a student at the University of Maryland, College Park. Under the Army's final semester plan, she will complete requirements for a Bachelor of Arts degree in Journalism.

Major Dollahite will live at 1807 N. Inglewood St., Arlington, Va.

Two From USMA '34 Will Get Star

THE Senate is expected to confirm late this week or early next week the nominations of six Army brigadier generals to be temporary major generals and nine colonels to be temporary brigadiers. Most, possibly all, of the nominees will be advanced by 1 March.

The President's nominations for brigadier general include two USMA '34 graduates, as shown in the following list which gives the names of the officers designated for higher ranks, their age, USMA class or year group, and present or proposed assignment.

TO MAJOR GENERAL

I. Sewell Morris, 50, '32, Executive Director, Military Traffic Management Agency, Washington, D. C.
Christian H. Clarke, jr., 54, '30, CG, USATC (Inf.), Ft. Jackson, S. C.
Charles H. Bonesteel, 3d, 49, '31, Secretary, Army General Staff.
Lyle E. Seeman, 52, '28, Director of Installations, ODCSLOG.
Jack W. Schwartz, 53, '29, Surgeon, USARPAC/CG, Tripler AH, T. H.
Roy T. Evans, jr., 48, '33, Deputy Quartermaster General.

TO BRIGADIER GENERAL

Franklin F. Wing, jr., 51, '30, CG, Combat Command "A."
Clarence Renshaw, 52, '29, Division Engineer, North Atlantic Engineer Division, New York City.
William W. Harris, 52, '30, CofS, VII Army Corps, Europe, APO 107, N. Y.
Chester W. Clark, 52, '31, Asst. Chief of Ordnance, R&D.
Gines Perez, 50, '33, CofS, XVIII Abn Corps. Ft. Bragg, N. C.
Elmer L. Littell, 54, '32, CG, Signal Supply Agency, Philadelphia.
Harvey J. Jablonsky, 50, '34, ADC, 82d Abn Div., Ft. Bragg.
James L. Snyder, 54, '30, CG, Valley Forge AH, Phoenixville, Pa.
John F. Smoller, 46, '34, Chief, Artillery Branch, OAD, OTAG.

Caribou Ups Weight, Carrying Capacity

Six months of intensive test flying with the first two aircraft, have shown the manufacturers, de Havilland Aircraft of Canada, that they can increase the dimensions and weight of their new DHC4 Caribou. The changes will improve the payload and carrying capacity while still retaining the short take-off and landing performance, it was announced.

The U. S. Army has a number of Caribous on order. It is the largest aircraft the Army has been permitted to purchase.

The gross weight of the Caribou has been increased from 24,000 to 26,000 lbs. which provides a greater payload. The aircraft will be certificated at this higher gross weight.

To better accommodate the bigger load, the cabin has been lengthened some 45 inches (114 cm.) to a length of 28 ft. 9 inches. (8.5 m.) providing space for another row of passenger seats, which increases the total to 30. The cargo capacity is similarly increased. Increased capacity improves the loading configuration for both passengers and cargo.

Army Draws-Up Lists Of 3,392 For Captain

Army selection boards have established eligibility lists totaling 3,392 Line and Staff Corps first lieutenants for temporary promotion to captain.

Included in the total are 3,088 Line, 17 Medical Service, 89 Nurse, 44 Chaplain, 20 WAC, 18 Army Medical Specialist and six Veterinary Corps officers.

The selection boards concluded deliberations on 30 October and 15 November 1958.

Promotions from the new eligibility lists already have been made according to seniority. The advancements include Sequence No. 134, Army Promotion List; Sequence No. 7, WAC; Sequence No. 1, MSC; Sequence No. 4, NC; and Sequence No. 1, AMSC.

U. S. ARMY ORDERS

Wilber M. Brucker—Secretary of the Army
Hugh M. Milton, II—Under Secretary of the Army
Dewey Short—Assistant Secretary (Manpower & Reserve Forces)
Frank H. Higgins—Assistant Secretary (Logistics)
George H. Roderick—Assistant Secretary (Financial Management)
William H. Martin—Director, Research and Development
General Maxwell D. Taylor—Chief of Staff

GENERAL OFFICERS—

Maj General

Hansen, Floyd A, OCOFORD USA, Wash, DC, to ODCSLOG USA, Wash, DC.

Brig General

Adams, Andrew J, Wash, DC, to USAREUR, Heidelberg.

INFANTRY—

Colonel

Frazier, LeRoy E, Ft Knox, to USA Em JUSMMAT, Ankara, Turkey.
Grimes, Alston, Ft Dix, to France.

Lt Colonel

Felchlin, Howard L, Ft Leavenworth, to USA Fld Det R ACSI, Wash, w/sta Oberammergau, Germany.
Francis, Robert, Teheran, Iran, to Hq 4th Inf Div, Ft Lewis.
Barber, Leonard D, Muskogee, Okla, to Hq and Hq Co 319th MI Bn, Ft Hood.
Sinclair, Lachlan M, St Paul, Minn, to USA Elm MAAG Japan, Tokyo.
Duren, Elton W, Arlington, Va, to USA Inst Gp, Okla, Oklahoma City.
Edwards, Spencer P, jr, Wash, DC, to OUSA ARMA Am Emb, San Jose, Costa Rica.
Newell, Roscius C, Ft McPherson, to Sta Det USA CGSC, Ft Leavenworth.

To Korea

McCormick, William C, Ft Benning.
Neidner, William E, Ft Benning.

To Hawaii

Kinslow, Albert V, Ft Jackson.
Linse, Francis D, Governors Is, NY.
McCabe, Edward R, jr, Ft Jackson.

To Germany

Cory, Mark E, jr, San Francisco.
Eberhardt, Leo H, Ft Monroe.
Goldsmith, Howard F, jr, Topeka.
Heymont, Irving, Ft Leavenworth.
Johnston, Jesse E, Minneapolis.
Scott, Eccles H, Cheney, Wash.
Sullivan, John B, Ft Monroe, to Co Irwin, Calif.

Douglas, Arizona

IDEAL FOR RETIREMENT LIVING

SPRING, SUMMER and WINTER

Perfect year 'round climate is but one of many advantages Douglas offers retiring officers and families. Nearby Ft. Huachuca (Army Electronics Proving), Old Mexico across the street, friendly people, loads to see and do, low costs are other advantages.

Write today for colorful folder FREE

Name
Address
City Zo. St.

DOUGLAS CLIMATE CLUB
546 Tenth St. • Douglas, Arizona

Officers and Top Grade Non-Coms: LET FEDERAL SERVICES

FINANCE or RE-FINANCE YOUR CAR

WORLD WIDE AFSC ARMED FORCES FINANCING

- We're pioneers in *world-wide* automobile financing.
- You may take your car *anywhere in the world* when it's financed by Federal Services.
- "Why Not Use a Specialist?" We were founded *by* former servicemen . . . *for* servicemen.

OFFICES IN THE UNITED STATES • HAWAII • GERMANY

FEDERAL SERVICES FINANCE CORPORATION

Contact The Federal Services Office Nearest You

Alexandria, Va., 120 North Pitt St.
Augusta, Ga., 108 Eighth St.
Belton, Texas, 121 North Main
Columbus, Ga., 3300 Victory Drive
Elizabethtown, Ky., P.O. Box 549,
El Paso, Texas, 618 E. Yandell Blvd.
Fayetteville, N. C., 850 Bragg Blvd.
Frankfurt/Main, Germany, 123 Zeil
Honolulu, T.H., 1410 Kapiolani Blvd.
Louisville, Ky., 4249 Dixie Highway
Pensacola, Fla., 31 Navy Blvd.
San Antonio, Tex., 2100 Broadway
San Francisco, Calif., 1407 Bush St.
Savannah, Ga., 2001 Bull St.

Sexton, Morrell R, Niagara, NY.
Snavely, Harry L, Fargo, NDak.
Brown, Richard K, Stillwater, Okla.
Coates, Charles E, jr, Lexington, Va.
Couch, George R, Ft Monroe.
Bone, George A, Wash, DC.
Campbell, William R, jr, Wash, DC.
Dean, William A, Wash, DC.
Gilbert, Charles E, Chicago.
Guletsky, Walter N, Ft Bragg.
Heil, George J, jr, Ft Meade.
Jensen, Dovre C, Ft Benning.
Otis, Allen M, Sandia Base, NMex.
Williamson, Leo C, Ft Benning.
Christensen, Ancher E, jr, Carlisle Bks, Pa.
Gavin, Robert J, Ft Monroe.
Horlock, Fred H, San Antonio.

To France

Ansel, Boe G, Vancouver Bks, Wash.
Decker, Arthur, Ft Leonard Wood.
Skalicky, Emil, Ft Dix.
Flette, Fred J, Oak Ridge, NC.
Forsyth, James P, Wash, DC.
Richardson, James, Ft Myer, Va.
Simmons, Wesley J, Bethlehem, Pa.

To USARAL

Baker, Claude W, Ft Monroe.
Lampert, Lester L, jr, Ft Bragg.
Webber, Ira B, Ft Monroe.
Zebrowitz, Morris, Ft Monroe.

Major

Tumlinson, Jack M, Ft Rucker, to Stu Det USACGSC, Ft Leavenworth.
Cotton, James M, Ft Hood, to USA Elct PG, Ft Huachuca.
Kahapea, Alexander N, Ft Dix, to USA Elm JUSMAG, Thailand, Bangkok.

To Stu Det USA CGSC, Ft Leavenworth

Adkins, Walter R, jr, Ft Bragg.
Anderson, Charles W, Ft McPherson.
Bailey, James, Ft Chaffee.
Braim, Paul F, Ft Bragg.
Brenner, John A, Ft Bragg.
Buckley, Harry A, jr, Ft Bragg.
Butler, Olva B, Ft Campbell.
Cortez, Clyde A, Ft Polk.
Douglas, James S, Charleston, SC.
Edmunds, Joseph A, Ft Benning.
Ellett, Charles C, Lewisburg, WVa.
Etchemendy, Leon, San Francisco.
Fell, Thomas F, Ft Benning.
Geer, John C, Ft Riley.
Geraci, John P, Ft Bragg.
Gibson, Floyd S, Ft Jackson.
Goldes, Joseph A, Ft Riley.
Gregory, Arthur P, Ft Lewis.
Hisaka, Masakatsu, Ft Benning.
Kerr, Edwin B, Wash, DC.
King, John E, Ft Benning.
Kotzebue, Albert L, Ft Benning.
Lavite, Anthony, jr, Ft Benning.
Lehman, Raymond G, jr, Ft Riley.

—Continued on page 13

Lt. Col. Denby To Taiwan

Lt. Col. Roland E. Denby has been assigned to the Army Element of the U. S. Taiwan Defense Command.

Executive officer of the Third Artillery Group (Air Defense) in the Norfolk area since August, 1956, he will attend a four-week course at the Military Assistance Institute in Arlington, Va. starting 1 March.

Colonel Denby's wife, Anita, and daughter, Rachel, will accompany him to Korea.

"THE MILITARY REQUIREMENTS FOR MOON BASE"

This is the title of one of four major proposals developed within the past 12 months by Martin for the military and astroscientific branches of our Government. The importance of this proposal is two-fold: the inevitability of an actual moon base program by this country within the next 5 years, and; we could and can undertake such a project now — not in theory but in "hard" engineering design. In preparation for that inevitability, Martin already has built the capability for it. One important step was the creation of the Space Flight Division*, which is now directing Phase 1 of Project DYNA-SOAR.

**The Space Flight Division is one of the 7 divisions of Martin*

MARTIN
BALTIMORE·DENVER·ORLANDO

GREEN "E." LCdr. Andrew K. Shreve, Pocono Operations Officer, smiles proudly as he paints hard-earned operations green "E" on ship's bridge. By winning coveted Green "E" Award for Operations Excellence, Pocono became first ship in Amphibious Force to win such an award. Capt. Raymond W. Thompson, jr., USN, the Pocono's commanding officer, was presented the citation by Capt. Charles L. Werts, USN, Commander Amphibious Squadron EIGHT.

RAdm. Ward Takes Helm Of Cruiser Division

RAdm. Alfred G. Ward, Deputy Chief of Staff and Deputy Chief of Staff for Plans and Operations to Admiral Jerauld Wright, Commander-in-Chief, Atlantic Fleet and Supreme Allied Commander, Atlantic, has been posted to take the helm of Cruiser Division One. He reports to his new billet late this Spring.

Boston Naval Shipyard Will Modernize Perry

Boston Naval Shipyard has been assigned the $7.7 million modernization-conversion of the destroyer Perry (DD-844).

Perry, a World War II type destroyer of the Gearing Class (DD-710), is slated for extensive modernization. She will lose some of her conventional armament and acquire new weapons and electronics equipment.

Naval Res. Assoc. Honors Adm. Taylor

RAdm. John McN. Taylor, USN, Assistant Chief of Naval Operations (Naval Reserve) has been voted the Naval Reserve Association's Distinguished Award.

Presentation was made 20 February in Atlanta, Ga.

Adm. Taylor

Admiral Taylor completes his present tour in March or April at which time he will be reassigned as Commander Cruiser Force Atlantic Fleet.

The association's highest award was voted at the quarterly meeting of the Naval Reserve Association's National Executive Committee held in Washington, D. C.

At the Committee meetings, under the Chairmanship of Cdr. A. Winfield Chapin of Palm Beach, Fla., National President, the Committee was briefed on Defense and Navy Department legislation by Capt. R. G. Burke, Vice President for Legislation.

The Committee approved the interim appointment of Cdr. Mark Kramer, of Dallas, Tex., as Vice President of the Eighth Naval District and Cdr. Charles J. Gilchrest of Washington, D. C. as National Public Information Officer.

Committee members in attendance for the two-day meetings were: Cdr. A. Winfield Chapin, President; LCdr. George A. O'Connell, jr., Vice President for Membership; Capt. R. G. Burke, Vice President for Legislation; LCdr. Antonia Robinson, Vice President for Waves; LCdr. Frank S. Pohanka, jr., Treasurer; Capt. Walter G. Thompson, Historian; Cdr. Hamilton Lokey, Judge Advocate; Cdr. Sam Hill Ray, Chaplain; Capt. M. M. Hammond, NRA NEWS Editor; Cdr. Charles J. Gilchrest, Public Information Officer; Rear Admirals H. B. Holbrook and John S. Lewis, Executive Officers; and the following Naval District Vice Presidents: LCdr. Harry W. Rittgers, First ND; Cdr. George W. Hyde, Third ND; LCdr. Ralph E. Hellstrom, Fourth ND; Lt. George C. Gilman, Fifth ND; Cdr. Hugh H. Howell, jr., Sixth ND; Cdr. Mark E. Kramer, Eighth ND.

The next meeting of the Executive Committee will be held 8 and 9 May.

Here Are Answers To Marine Corps "Hump" Questions; 1000 Face Forced Retirement

The Marine Corps will involuntarily retire 400 colonels and 600 lieutenant colonels under the terms of "hump" legislation now before the Congress.

The retirements for the next five years will be at a rate of 50 or less per year in the rank of colonel, and 68 or less for lieutenant colonels, except for fiscal '62 when 154 will be forced into retirement.

Without "hump" legislation, the Marine Corps will be able to provide only 435 vacancies for about 1940 majors over the next five years.

Maj. Gen. Donald M. Weller, Marine Corps Assistant Chief of Staff, G-1, who gave this information to the Kilday House Armed Services Subcommittee, said present law offers no satisfactory solution to this problem.

He urged the committee to approve a plan whereby the Marine Corps will be permitted to:

- Place in a continuation zone those colonels who have 26 or more years' commissioned service, provided they have at least twice failed of selection.
- Provide for the continuation of up to 20% of those colonels to the 30-year retirement point, and involuntarily retiring those not selected. Those retained would continue to be eligible for promotion to brigadier general.
- Move the retirement point of lieutenant colonels from 26 years to 20 years, or the point at which they have twice failed for selection for colonel, whichever is later.
- Authorize "zones of consideration" for promotions from major to lieutenant colonel, thus permitting the early selection for promotion of the "best qualified" majors.

Here are questions about the "hump" problem, asked by Committee Counsel John R. Blandford (Lt. Col., USMCR), and the answers supplied by the Marine Corps:

QUESTION. How many vacancies can be anticipated in the grade of colonel over the next five years without legislation?

ANSWER.

Cause	Number
Promotions Out	30
30-Year Retirement	70
Normal Attrition	115
Total	215

QUESTION. How many lieutenant Colonels will be considered for selection to these vacancies within the next five years?

ANSWER. 358.

QUESTION. Give the same information for the grade of lieutenant colonel as it relates to promotion from major to lieutenant colonel.

ANSWER. Vacancies expected during the next five years are:

Cause	Number
Promotions Out	215
26-Year Retirements	17
Normal attrition	203
Total	435

Number of majors who will be considered for selection to fill these vacancies during the next five years: 1940.

QUESTION. What is the anticipated promotion pattern under the proposed legislation for the next five years for promotion from colonel to brigadier general; from lieutenant colonel to colonel; and from major to lieutenant colonel?

ANSWER.

FY	Promotion to	Year Group	Comm Service	Years in Grade	Attrition
1960	Brigadier General	1936)	24		
		1937)	23	9.5	84%
	Colonel	1942	18	9.0	40%
	Lieutenant Colonel	1943)	17		
		1944)	16	6.5	—
1961	Brigadier General	1937	24	10.0	84%
	Colonel	1942	19	10.0	40%
	Lieutenant Colonel	1943)	18	7.5	—
		1944)	17		
1962	Brigadier General	1937	25	11	84%
	Colonel	1942	20	10	40%
	Lieutenant Colonel	1943)	19		
		1944)	18	7.5	30%
		1945)	17		
1963	Brigadier General	1938	25	11	84%
	Colonel	1942	21	8.5	40%
		1944)	19		
	Lieutenant Colonel	1945	18	7.0	30%
		1946)	17		
1964	Brigadier General	1939	25	10	84%
	Colonel	1942)	22		
		1943)	23	8.5	40%
		1945)	19		
	Lieutenant Colonel	1946)	18	7.5	30%
		1947)	17		

—Continued on page 27

Lt. Col. Henderson Directs Women Marines; Col. Hamblet Joins NATO

Lt. Col. Margaret M. Henderson has been named by General Randolph McC. Pate, Marine Commandant, as successor to Col. Julia E. Hamblet, Director of Women Marines. Col. Henderson, Head, Women's Affairs Section, G-3, Headquarters, dons her eagles 1 March.

Colonel Hamblet, who reverts to the rank of lieutenant colonel, has been assigned to the Staff of Commander-in-Chief, NATO Forces, Southern Europe, Italy.

The new lady Leatherneck chief is a graduate of the University of Texas. She was commissioned a Reserve second lieutenant 30 June 1943. During WW II, she served as an instructor at the Women Marine Schools, Camp Lejeune, N. C., and as Officer-in-Charge of the Business School, Marine Corps Institute, Washington, D. C. Returning to Camp Lejeune in September 1945, she became Executive Officer of the Women's Reserve Battalion.

After being detached in May 1946 she returned to Texas and served as an instructor at Texas Technological College for two years. She integrated into the Regular Corps in November 1948.

During subsequent tours of duty, the colonel served consecutively as Commander of the Women's Recruit Training Battalion, MCRD, Parris Island, S. C.; as Head, Women's Affairs Section, Division of Plans and Policies, HQMC; and as Commander of the Women Officers Training Detachment, MCS, Quantico. She also saw duty on the West Coast from January 1955 to March 1957, as Assistant G-1, at the MCB, Camp Pendleton, Calif.

Colonel Henderson's parents are Mr. and Mrs. D. M. Henderson of 2420 20th Street, Lubbock, Texas.

. . . Commandant Congratulates New Director

Marine Corps Sends 43 To College

The Marine Corps' College Degree Program Board has chosen 43 of 56 officers who applied for an opportunity to further their educations at various colleges and universities.

Included in the total number picked are five lieutenant colonels, 27 majors, seven captains, three first lieutenants and one warrant officer.

Officers not selected will be notified by individual letter from Headquarters.

Named for the Program, by rank, are:

Lieutenant Colonel

Lundin, William M
Porter, William D
Reynolds, A B
Salvaggio, Marshall
Saussy, George S

Major

Brigham, George A
Cail, Ralph D
Camporini, Edward E
Clapp, Archie J
Corbett, Leroy V
Dahl, Clarence G
Gelzer, Edward D, jr
Hagarty, Patrick J
Hargett, Ernest C
Henry, Kenneth W
Hoffman, Robert C
Ladutko, John
Le Faivre, Edward N
Lewis, Edward L
Muller, Godfrey
O'Hara, Frank J
Olsen, Willard C
Petty, Douglas D, jr
Quinn, William R
Riffle, James C
Selvitelle, B B
Shoden, John C
Slay, Robert D
Solze, Robert L
Stanfield, James C
Weizenegger, J A
Zadutke, Wilbur K

Captain

Ferguson, Gilbert W
Gallagher, Edward W
Grayson, E F, jr
Nix, Casey R
Shaffer, John C
Ward, Guy W
Wickham, John C

First Lieutenant

Lee, Richard P
Micheels, Herman M
Overturf, Charles D

Warrant

Robertson, Margaret

U. S. NAVY ORDERS

Thomas S. Gates, jr.—Secretary of the Navy
William B. Franke—Under Secretary of the Navy
Fred A. Bantz—Assistant Secretary (Material)
————Assistant Secretary (Research & Development)
Richard Jackson—Assistant Secretary (Manpower, Personnel & Reserve Forces)
Admiral Arleigh A. Burke—Chief of Naval Operations

CAPTAIN

Ashley, James H, jr, Com TaiwanCom MAAG Taiwan Taipei; to DCofS JStaff C-in-C Caribbean.
Ashler, Philip F (SC), OpNav; to The JStaff Ofc JCS WashDC.
Ballinger, John M, PortsmouthNavShipYd; to FldComd AFSWP Albuquerque.
Bellinger, William C P, jr, CO USS Mercury; to CO USS Antares.
Betts, Sherman W, FleAero Staff CinC Pac Flt; to BuAer.
Bohn, Clayton L (DC), NavHosp Oakland; to NavDental Scol NatNavMedCen Bethesda.
Bower, Carl R, CO NavComp USNavAdGru ROK Navy; to AsstPlans Off JStaff Com AntiDefCom.
Brown, Samuel R, jr, ACofS for Readiness ComNavAirLant; to CO USS Forrestal.
Burrill, John C (SC), ONM NavDept; to Staff CinCPacFlt.
Caldwell, Robert H, jr, Asst Plans Off JStaff Com AntiDefCom; to OpNav.
Campbell, Clarence H, OpNav; to BuShips.
Canaga, Bruce L, jr (MC), NavSta Subic Bay; to NavHosp San Diego.
Canfield, Earle G (MC), NavHosp Bremerton; to NavHosp Yokosuka.
Chilton, Arthur B, jr, (CEC), BuDocks; to CO and Dir NavCivEngrLab PorHue.
Cumberledge, Arthur A, CO FleWeaCen Guam; to AeroOff Staff CinCNELM.
Daday, Edward A (CEC), DPWO PRNC; to PWO NavSta TI San Francisco.
Dawson, William L, CO USS Princeton; to OpNav.
Ecklund, Archibald M (MC), NavAdCom NTC Great Lakes; to Pearl NavShipYd.
Ellis, James F, jr, CO NavShipRepFac Subic Bay; to Staff CinCLantFlt.
Enger, Walter M (CEC), Staff ComNavConst Pac; to PWO NavMissileCen Pt. Mugu.
Etter, Harry S (MC), Staff CinC PacFlt; to BuMed Liaison Off and Asst Dir for Bio MedRsch NavRadiologicalDefLab NavB San Francisco.
Fankboner, Ronald B (MC), NavHosp Memphis; to NavHosp in USS Haven.
Fleck, Thomas M, ComDesRon 21; to CofS and Aide ComTraPac.
Gleysteen, Rodney R (MC), NavHosp Guam; to NavHosp Camp Pendleton.
Gurnette, Byron L, ComPhibRon Seven; to Supt in Comd Nav Obser WashDC.
Gustafson, William M (CEC), Staff ComServ Lant; to PWO NSA Corpus Christi.
Hyland, William W (SC), Staff NavWarCol Newport; to ForSuppOff Staff CinCNELM.
Jordan, Mark H (CEC), to DepDistPWO PRNC.
Judson, Charles S, jr, OpNav; to CO USS Noble.
Marcus, Groome E, jr, Staff CinCSouth; to BuOrd.
Marsh, James S (CEC), BuPers; to DistCiv Engr 12ND.
McHenry, Joseph A (CEC), DistPWO 12ND; to DistPWO 11ND.
Mott, Charles D, Staff ComUSTaiwanPat For/ComFlAirWing One; to BuOrd.
Moyle, Eugene H (MC), NavAdCom NTC Great Lakes; to NAD Hawthorne.
Nielsen, Arne G (DC), NavDentalScol Na' NavMedCen Bethesda; to NavMedRschLab NavSubB New London.
Overton, Neil J (DC), USNA Annapolis; to BuMed.
Parke, Gerald L (DC), MareNavShipYd; to DistDentalOff 5ND.
Peel, Marcus A, jr (SC), Ofc of Compt of Navy; to CO NSD Yokosuka.
Pepper, John W, jr (DC), NavDental Clinic NavB Phila; to NavDentalScol NatNavMed Cen Bethesda DuIns.
Robertson, Charles G (MC), MarCorCruitDep Parris Is; to DistMedOff 8ND.
Robbins, Jacob J (MC), NavHosp St Albans LI; to PermMedMbr PhysEvalBd 5ND.
Roby, Forrest A, jr, BAR Pratt & Whitney AcftDiv United AcftCorp East Hartford; to BuAer.
Rollins, Emanuel (MC), XO and ChMed Nav Hosp Bremerton; to PerMedMbr PhysEval Bd 12ND.
Rydeen, Francis C, CO USS Vega; to OpNav.
Sherman, Philip K, 13ND; to CO USS Frontier.
Soule, Francis G, jr (MC), NavHosp San Diego; to NavSta Subic Bay.
Stanmeyer, William R (DC), NavMedRsch Lab NavSubBase New London; to BuMed.
Wickens, Juston L, ChNavSec JUSMAG Philippines Manila; to 9ND.
Wilson, John W (CEC), PWCen NavB Norfolk; to PacDiv BuDocks.
Woodville, Jonathan L W, jr, CO USS Salamonie; to OpNav.

—Continued on page 18

RAdm. Sharp Leads Pacific Fleet Force

RAdm. Ulysses S. G. Sharp, jr., Director, Strategic Plans Division, Office of the CNO, has been named successor to RAdm. William R. Smedberg, III, Commander, Cruiser-Destroyer Force, Pacific Fleet.

Admiral Sharp has been relieved by RAdm. Charles B. Griffin, reporting from command of Carrier Division Four.

Admiral Smedberg has been nominated by President Eisenhower for three-star rank as Commander, Second Fleet.

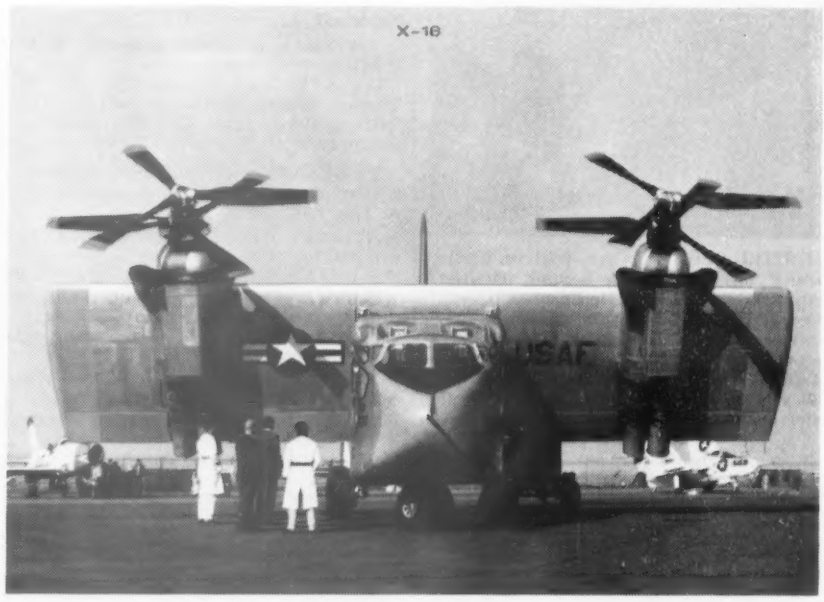

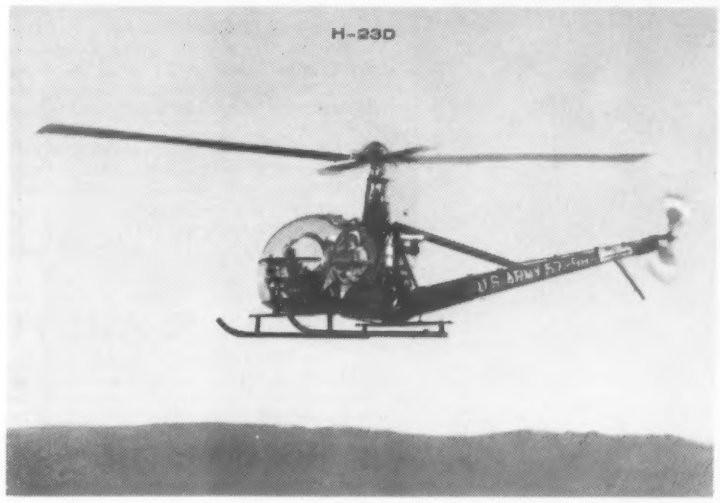

HILLER
class of ***1959***

This year new approaches to vertical flight are taking form and shape at Hiller. But what may often seem bold innovation actually is the next logical step evolved from years of experience in developing ideas into working aircraft. Because Hiller Aircraft is a major producer of helicopters, and because Hiller keeps a critical, discerning eye on many hundreds of its own ships in daily use, innovation is always tempered with the realities of production.

12E — New work horse of commercial helicopters, the 12E is by far the most powerful in its class.

H-23D RAVEN — Dependable, multi-mission helicopter for the U.S. Army. Ask anyone from Camp Wolters about the "D."

X-18 — Dramatic new concept in air transports — the Air Force's VTOL/STOL Tilt Wing.

XROE-1 — Lightweight and collapsible, the ROTORCYCLE is now in production for tests by U.S. Marines.

IDEAS ARE ONE THING. DELIVERIES ANOTHER. BOTH COME FROM HILLER AIRCRAFT CORPORATION
PALO ALTO, CALIF. WASHINGTON, D.C.

SAVE BY MAIL
CURRENT ANNUAL RATE 4%
INSURED SAFETY
Mail in your surplus funds. We pay all postage. Savings in by 10th earn from 1st. Accounts insured to $10,000 by agency of U. S. Govt.

TRANS-BAY
FEDERAL SAVINGS
AND LOAN ASSOCIATION
1738 Post St., San Francisco
5800 East 14th St., Oakland

MISSILE SCORER. Capt. William Kirlin, USAF, left, and Homer Roland, scientist-engineers at ARDC's Air Proving Ground Center, Eglin AFB, Fla., assemble the components of the airborne proximity scorer they invented. The device automatically tells a pilot how close his missiles come to the target drone. The device could save the Air Force more than $2-million a year.

BROOKLEY DP'S

The Mystic Order of Brookley Displaced Persons held its second annual Mardi-Gras Ball at Wright-Patterson AFB recently.

The MOBDP is an organization composed of Air Force officers who were stationed at one time or another at Brookley AFB, Ala.

Two Voodoo Squadrons Are Headed For France

Two tactical reconnaissance squadrons of 1200-mile-per-hour McDonnell RF-101 Voodoo jets will transfer in May to the 66th Tactical Reconnaissance Wing at Laon AB, France.

The units, presently assigned to the 363d Tactical Reconnaissance Wing at Shaw AFB, S. C., are the 17th and 18th Tactical Reconnaissance Squadrons. They will replace two USAFE squadrons equipped with Republic RF-84F aircraft.

Two USAFE reconnaissance squadrons will inactivate in June following arrival of the TAC units.

Although RF-101 reconnaissance jets are serving with two other squadrons in the USAFE Wing, the TAC deployment will mark the first time fully equipped and trained Voodoo units have transferred from the U. S. to Europe ready for immediate operational duty.

The 66th Tactical Reconnaissance Wing has been in Europe since 1951 when it was deployed to that theater by Tactical Air Command.

AF Development Chief Stresses Vital Role Of Management In Age Of Science

Management must create the environment which will stimulate scientific effort and, at the same time, insure its integrity by protecting scientists from "unreasonable public pressures," Lt. Gen. Roscoe C. Wilson, USAF, Deputy Chief of Staff, Development, declared in an address commemorating the Tenth Anniversary of the founding of the Department of Space Medicine, School of Aviation Medicine, Randolph AFB, Tex.

"Modern methods of management of research and development," said General Wilson, "may be no less significant and complex than the technical work of research itself."

General Wilson said that management methods and organization are not an end in themselves, but bad management of scientific programs can have an adverse effect upon the entire nation. On the other hand, he pointed out that wise and effective management can clear the way for the almost limitless development of the technological resources of the country.

"The proper allocation of effort and funds," declared the General, "is most important to our progress. It seems to many—including me—that too much emphasis is being placed upon systems; too little upon applied research; and far too little upon basic research. It is encouraging to note that our present imbalance is slowly but surely correcting itself."

"Freedom of action on the part of the scientific community has been the key to success in the past," the General said, "and is likely to remain the key in the United States. We must be careful not to regiment Research and Development, although the vast amount of government money placed in our hands tends to be a lever toward this end.

"We must be careful not to overload Research and Development test and evaluation in our effort to increase production; the cost may be in terms of quality. And while we must imbue every member with a sense of mission and urgency, we must protect them all from a sense of panic.

"In short, we must have sound direction and control of this increasingly valuable asset, as well as a full understanding of its nature and the nature of the people who comprise it. Our leaders in government—civilian and military—now fully recognize these facts."

MISSILE COMMANDER. A. A. Soderquist, Boeing Field Test Director at AFMTC presents a model of the BOMARC long-range interceptor missile to Lt. Col. John A. Simmons, jr., Commander of the AFMTC 6555th Guided Missiles Squadron. Members of the squadron's BOMARC Flight recently received Certificates of Achievement and models of the BOMARC in recognition of their accomplishments as the first Air Force unit to checkout and launch the BOMARC.

Eglin Lt. Col. Connor Cited For Paris Duty

Lt. Col. Warren W. Connor, Assistant Staff Judge Advocate at Eglin AFB, Fla., has received the Air Force Commendation Medal from Maj. Gen. Joe W. Kelly, APGC Commander, for "distinguished service" in Paris, while serving as Staff Judge Advocate, with the U. S. Air Forces in Europe. He was assigned to the Air Proving Ground Center last September.

Col. Compton In Greenland

Col. John T. Compton, USAF, former Commander of the 4347th Combat Training Group, McConnell AFB, Kans., has taken command of the 4083d Strategic Wing, Thule Air Base, Greenland.

'Bold Journey' Sees Col. Martensen's Wing Shift From Carswell To Clinton-Sherman

Col. William B. Martensen's 4123d Strategic Wing, (Heavy), is shifting from Carswell AFB, Tex., to Clinton-Sherman AFB, Okla., in Operation "Bold Journey" in February.

The Wing will be assigned 1 March to the 816th Air Division at Altus AFB, Okla., under command of Col. John S. Samuel.

The 4123d ABG, having been assigned to the 816th Air Division, will be redesignated the 4123d Combat Support Group and further assigned to the Wing.

Col. Bill H. Martin is Base Commander at Clinton-Sherman.

Colonel Martensen is the first Commander of the 4123d, activated at Carswell 10 December 1957. Prior to assuming this command, he was Deputy Commander, 11th Bombardment Wing (H), in 1954.

Colonel Martensen, who has logged more than 4500 flying hours during 18 years of active service, flew a total of 67 WWII combat missions in B-17s, B-29s, B-24s and accumulated 631 combat flying hours while participating in seven aerial campaigns.

After the war, Colonel Martensen was assigned to the Crossroads Project at Walker AFB, N. Mex., and served a tour of duty as an Operational Staff Officer at SAC Headquarters. He has also served as Commander, 393d Bomb Squadron of the 509th Bomb Wing at Roswell AFB, N. Mex. Upon completion of his assignment as Deputy Chief of the Training Division at Headquarters, Strategic Air Command in 1954, the Colonel attended the Air War College at Maxwell AFB, Ala.

. . . Col. Martensen Greeted by Col. Martin

Colonel Martensen is married to the former Miss Doris Jeanne Ballow of San Francisco. They have three boys, William Martin, 14; Robert Burke, 11, and James Brett, 6.

USAF GIVES THE WORD ON "AIRMEN"

The Air Force has issued a new regulation (AFR 39-36) dated 5 February, which prescribes the use of the term "airmen" and lists the titles, abbreviations, and terms of address for the enlisted pay grades.

The regulation states that the term "airmen" will be used "to distinguish enlisted personnel of the Air Force in the same manner as enlisted personnel of the Army are known as 'soldiers' and enlisted personnel of the Navy are known as sailors.'"

Noncommissioned Officers are those in pay grades E-5 through E-9.

The following are the grades, titles, abbreviations and terms of address:

Pay Grade	Grade Title	Abbreviation	Term of Address
E-9	Chief, Master Sergeant	CMSgt	Sergeant
E-8	Senior, Master Sergeant	SMSgt	Sergeant
E-7	Master Sergeant	MSgt	Sergeant
E-6	Technical Sergeant	TSgt	Sergeant
E-5	Staff Sergeant	SSgt	Sergeant
E-4	Airman, First Class	A/1C	Airman
E-3	Airman, Second Class	A/2C	Airman
E-2	Airman, Third Class	A/3C	Airman
E-1	Airman, Basic	A/B	Airman

U. S. AIR FORCE ORDERS

James H. Douglas, jr.—Secretary of the Air Force
Malcolm A. MacIntyre—Under Secretary of the Air Force
——————Assistant Secretary (Material)
Lyle S. Garlock—Assistant Secretary (Financial Management)
——————Special Assistant (Manpower Personnel & Reserve Forces)
Richard C. Horner—Assistant Secretary (Research & Development)
General Thomas D. White—Chief of Staff

MAJOR GENERAL

O'Hara, John J, APO 794, NY, to Hq Eighth AF, SAC, Westover AFB, w/dy sta MacDill AFB, for dy as Asst to Comdr, NLT 30 Jun 59.

To 1100th Pers Process Sq, Hq Comd USAF, Bolling AFB

McDonald, Thomas B, APO 128, NY, NLT 1 Jun 59.
Sillin, Norman D, APO 85, NY, NLT 7 Jul 59.

BRIGADIER GENERAL

Matheny, William A, APO 85, NY, to Hq AF Msl Test Cen, ARDC, Patrick AFB, for dy as Asst to Comdr, NLT 25 May 59.
Warburton, Ernest K, Eglin AFB, fr dy as Dep Com'r for Devel & Test; to USAFH, (Pnt), ARDC, Eglin AFB.

COLONEL

Johnston, George H, Wash, DC, to 1077th Med Svcs Sq, Hq Comd USAF, Brooke AH, Ft Sam Houston, Tex (Pnt).

LIEUTENANT COLONEL

Kay, Charles W, Lynchburg, Va, to dy sta Va APD, Richmond.

Fr Wash, DC to Sta Indicated

Layden, Lionel L, Hq 26th ADiv (Semiauto gr envirnmt), ADC, Syracuse AF Sta, NY.
Campbell, Davis W, jr, Hq PacAF, APO 953, SF.
McKee, Harvey A, dy sta Det 4 (SHAPE Allied Frcs SoEUR), FPO 510, NY.
Peters, Charles K, dy sta Hq 163d Ftr Intcp Gp, Ontario Intnl Aprt, Calif.
Swanson, Arthur R, dy sta AF Ballistic Msl Div, AF Unit PO, Los Angeles.
Gremmler, Paul E, Hq 314th ADiv, PacAF, APO 970, SF.
Knight, Artemus R, Hq PacAF, APO 953, SF.

Fr Ent AFB. to Sta Indicated

Nichols, Merle B, Hq Western Air Def Frc, ADC, Hamilton AFB.
Sheehan, Larry J, Hq USAFE, APO 633, NY.

MAJOR

McCarley, J B, 2d, McGuire AFB, to 55th Rscu Sq, APO 23, NY.

Fr Wash, DC to Sta Indicated

Gravenstine, Donald J, dy sta 167th Ftr-Intcp Sq, WVa NG, Martinsburg, as AF Adv.
Tanner, Howard N, jr, dy sta 115th Tac Ftr Sq, Calif NG, Van Nuys Muni Aprt, Los Angeles.
Goldberg, Harold H, dy sta APO 74, SF, for dy as Med Constr Lsn Ofcr.

CAPTAIN

Weideman, Stanton L, Robins AFB, to Hq SAMAP, APO 74, SF.
Neer, Richard C, Selfridge AFB, to 662d ACW Sq, ADC, Brookfield AF Sta, O.
Cloar, Clyde R, Andersen AFB, Guam, to dy sta Det 720, Pa State College, University, Pa.
Smith, James B, Moody AFB, to 2d ADiv, APO 616, NY.
O'Brien, William D, Frobisher AB, Canada, to dy sta RCAF Sta, Namao, Alberta, Canada, for dy as SAC Instls Site Rep.

Fr Fairchild AFB to Sta Indicated

Staerkel, R F P, 4082d USAFH, SAC, APO 677, NY.
Jessee, Jerry A, 3974th AB Gp, SAC, APO 286, NY.
Lee, Vera B, (NC), 4083d USAFH, SAC, APO 23, NY.

1ST LIEUTENANT

Fr Fairchild AFB to Sta Indicated

Staerkel, Anne, (NC), 4082d USAFH, SAC, APO 677, NY.
Wood, Raphael H, Ogden Air Materiel Area, AMC, Hill AFB.

CHIEF WARRANT OFFICER

Gortney, W-2 George D, Santa Monica, Calif, to Hq Western Air Def Frc, ADC, Hamilton AFB.
Hagey, W-2 Willard D, Wash, DC, to Hq CAirC, APO 825, New Orleans.

FORMER ORDERS REVOKED—

Swanson, Lt Col Arthur R, prev ors re his rsg fr Wash, DC, to Andrews AFB, revo.
Beaudoin, 1st Lt Roy R, prev ors re his rsg fr Ent AFB, to 3912th Oprs Sq, SAC, APO 349, NY, revo.
Sullivan, 1st Lt Laurence F, prev ors re his Hon Disch, revo.

RETIRED—

Colonel

Mallory, Joel E — Brown, Clarence Guy
Pillet, Frederick A — Stone, Maurice M

Lt Colonel

Guider, Fred O — Jenkins, Leaton E
Palmer, Thomas E — Kibbie, Charles B

Major

Avery, John J — Sumner, Charles A
St Clair, James W

1st Lieutenant

Meier, Robert E.

Chief Warrant Officer

Elkins, W-2 Lawrence W.

RESIGNED—

Pajares, 1st Lt Robert D.
McDaniel, 1st Lt Robert H, jr.
Sullivan, 1st Lt (2d Lt) Lawrence F.
Comolli, 1st Lt Dennis J.
Nelson, Donald F.

AF'S GARLOCK HONORED

Lyle S. Garlock, Assistant Secretary of the Air Force (Financial Management), has been chosen by the National Civil Service League as one of the top ten career men in the Federal Government for 1959. The League, a non-partisan organization of citizens for better government through better personnel, annually presents awards to public employees.

Mr. Garlock, a veteran of 25 years in government work, was selected to receive one of the League's Fifth Annual Career Service Awards because of his "competence, efficiency, character, and continuity of service."

PERMANENT PROMOTIONS—

To Lt Colonel

Brown, Ormonde S, w/DR 9 Feb 59.

To Major

Bennett, George A, w/DR 26 Mar 57.
Thorn, James R, w/DR 15 Oct 57.
Kagy, Kenneth W, w/DR 3 Jan 58.
Moses, Eugene F, w/DR 5 Jan 58.

W/DR 7 Jan 58

Ball, Claude L — Larue, Arthur D
Martinez, Anthony — Fister, Merle N
Weir, Therman C — Cummings, L R
Rees, Harry E — Herzog, Alvin R
Harlan, Edgar R — Bruss, Robert E
Purvis, Kelly A — Amy, Robert H
Cox, Otis J — Eddy, Crowell C
Kittock, Roy T, w/DR 8 Jan 58.

W/DR 15 Jan 58

Ingram, Billy H — Manzek, Stephen J
Gee, Mood L — Nicholson, Arthur F

W/DR 19 Jan 58

Borders, William E — Forsythe, William M
Moose, John L, w/DR 21 Jan 58.
Mohawk, Hiawatha, w/DR 30 Jan 58.
Campbell, Richard A, w/DR 1 Feb 58.

W/DR 5 Feb 58

Liljedahl, H W — Knebusch, D E

W/DR 8 Feb 58

Cox, Harold D — Bradbury, Julian W

SMALL INVESTORS OIL

Diversify by investing in proven drilling locations for tax advantages, capital gain possibilities, and excellent return on investment. Interests from $135.00. Prospectus and full information on program from: ADMIRAL OIL, Box 674, Oklahoma City.

Farrell, William S — Houghton, Homer H
Pisaruck, William — Might, Gerald W, jr
Carruthers, D H — Cook, Maurice E
Kelsey, Robert B — Boorman, Harry G
Kimbrough, Frank L — Redmond, John I
Banister, Richard G — Ramsey, Russell W
Dreher, Richard E
Izenour, Charles S, w/DR 11 Apr 58.
Bush, Arthur P, 3d, w/DR 13 Apr 58.
Johnson, Scott C, w/DR 14 Apr 58.

W/DR 15 Apr 58

Page, Garnet D — Decker, Ralph S, jr
Howell, Donald L — Lancaster, Leroy M
Demmon, George B — Boone, Willis D
Turner, Merle D — Woolley, John J, jr
Burgess, Charles W — Vanfleet, Haymond A
Lukawski, Joseph J — Adelman, Frederick J
Copley, John O, jr — King, Lawrence R, jr
Dexter, Harry R

W/DR 16 Apr 58

Peter, Reed T — Pratt, Owen E
Debruler, Jasper D, w/DR 17 Apr 58.

W/DR 18 Apr 58

Williby, K E — Maloney, David J
Loughlin, William A, jr, w/DR 19 Apr 58.

W/DR 22 Apr 58

Chapman, Charles E — Kern, Werner K
Shaughnessy, J J
Perfitt, John C, w/DR 23 Apr 58.

W/DR 29 Apr 58

Scolatti, Charles A — Stern, Theodore
Tschannen, Bruno F, w/DR 30 Apr 58.
Giffin, George E, w/DR 1 May 58.
Johnson, Kenneth D, w/DR 4 May 58.
Remillard, D W, w/DR 7 May 58.

W/DR 8 May 58

Billingsley, T G, jr — Greenwood, Lloyd P
Lipton, Gerald P, w/DR 9 May 58.

W/DR 10 May 58

Mariolis, Michael — Mika, Joseph F
Pendleton, Grady R, jr, w/DR 13 May 58.
Howerton, Paul A, w/DR 14 May 58.

—*Continued on page 18*

Maj. Loewenthal Joins Communications Staff

Maj. Alan M. Loewenthal has assumed duties at Robins AFB, Ga., as assistant chief of the Base Communications Division. He will replace Maj. Ralph Toscano as chief of Base Communications upon his reassignment scheduled for May of this year.

Maj. Loewenthal comes to Robins from Keesler AFB, Miss., where he attended the Staff Communications and Electronics School for the past seven months.

Maj. and Mrs. Loewenthal and their 12-year-old son, Robert, reside at 610 Vandenberg, Warner Robins.

U. S. NAVY ROLE IN PERIPHERAL WAR

The man:

Pilot of a carrier-based Douglas A4D Skyhawk, this highly trained flier is on the alert for action at a moment's notice. Today, the Navy's water-borne "airfields" are an effective deterrent to the spread of brushfire wars.

The mission:

Providing support for our fast-moving military groups assigned to containment of Red threats. Here we see a phase of the brushfire operations at Quemoy.

The means:

The Douglas A4D Skyhawk, pocket-sized record-holding support aircraft:

Status ..... *In volume production*
Speed ..... *Classified*
Range ..... *Classified*
Armament ..... *Conventional or nuclear*
Service ..... *U. S. Navy*

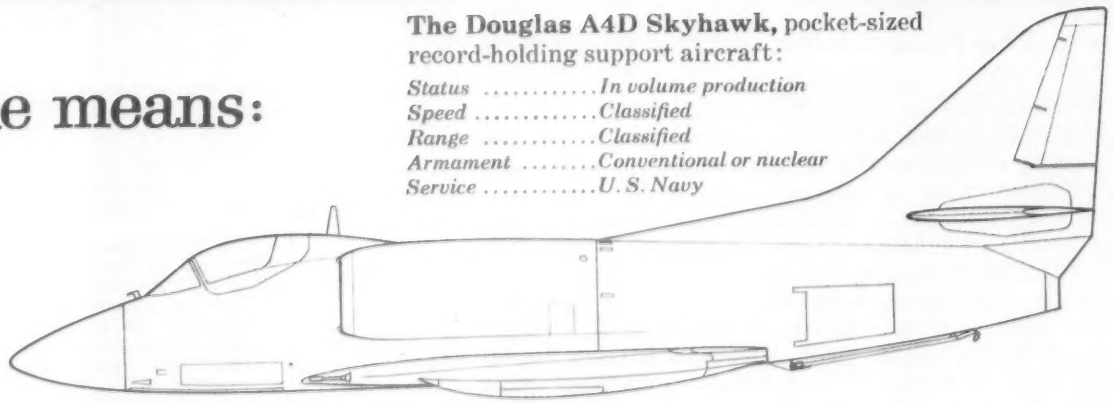

Depend on DOUGLAS
The Nation's Partner in Defense

ARMY
NAVY
AIR FORCE
JOURNAL

"SPOKESMAN OF THE SERVICES SINCE 1863"
1710 CONNECTICUT AVENUE N.W., WASHINGTON 9, D. C.

LeROY WHITMAN, Editor-Publisher
D. C. BROWN, President-Comptroller
DANIEL Z. HENKIN, Assistant Editor

21 FEBRUARY 1959

What Is Happening To The Military Departments

Two actions in the Department of Defense, revealed this week, are indicative of the progressive downgrading of the individual military departments and their secretaries:

1) The belatedly released opinion by the General Counsel of the Department of Defense, Mr. Robert Dechert, (see page 3) permits the Secretary of Defense to delegate to "officers, agencies, organizational entities, or employees" his authority to give orders to the military departments.

2) The new authority given to Commanders of unified and specified commands (see page 1) whereby they have "over-all control" of resources within their commands, plus authority to review budget recommendations which subordinates make to their parent military departments.

Under the General Counsel's ruling, the Secretary of Defense may delegate his authority over the military departments to any of his employees, including, as THE JOURNAL forecast last week, Assistants to Assistant Secretaries, the Special Assistants, and the Assistants to Special Assistants, and so on down the line. Under the Reorganization Act of 1958, it appears, these orders must go through the Secretaries of the military departments. While this seems to be a concession it has the effect of making the secretaries glorified messenger boys for DoD employees.

Under the new authority given unified and specified commanders, the budgetary functions of the military departments and their secretaries are considerably watered down, for those portions pertaining to the sizable forces assigned to unified and specified commands become pretty much crystallized before they ever reach the responsible heads.

All of this is a perfectly logical development of the objections voiced by President Eisenhower when the reorganization bill was in the legislative halls. At that time, the President complained of the provision that the Secretary of Defense's control over the military departments should be exercised through the respective secretaries of such departments. He characterized this provision as a "legalized bottleneck" and commented that it would give the "color of legality" to frictions, delays, and duplications.

The growth of the Armed Services into a unified force may require this tightening up of control and authority by the Defense Secretary. If this be so, it would appear that the logical process would be to abolish the military secretaries and set up Assistant Secretaries of Defense for Army, Navy, and Air Force. Such an arrangement would have the advantage of shortening the pipeline of authority and of giving these men a more secure position in their field than under the present round about procedure.

The Plane That Kept The Peace Retires

The last of a mighty fleet of more than 350 B-36 "Peacemakers" have retired. The last two on active duty left Biggs AFB, Tex., last week. One went to Ft. Worth, Tex., as a gift to the community where the big ten-engine aircraft were built by Convair. The other went the way of its predecessors, to Davis-Monthan AFB to be dismantled, the re-usable parts and instruments removed and the big frame turned over to smelting contractors to be melted down and sold.

In an age of uneasy peace the big 10,000-mile B-36s were credited by many, including Sir Winston Churchill, with maintaining the peace. Under the conditions of its day, this vast plane could penetrate to the heart of enemy territory with a tremendous bomb load. There is little doubt but that the fact our Air Force was equipped with and proficient in the use of these big bombers was a strong deterrent to Communist aggression. As was said of our strong coastal forts, such as Ft. Monroe during the Civil War, they performed their mission without ever firing a shot in anger.

Other and more powerful weapons have replaced the B-36 and more are on their way. But the B-36 will always hold a special place in the hearts of U. S. airmen.

A Salute To The National Guard On Muster Day

Army and Air Force National Guardsmen throughout the nation observe "Muster Day" on 22 February in honor of George Washington. It is a day upon which they proudly show their neighbors what they are doing and what they have accomplished in their dual role as a reserve force for the nation's defense and as a strong arm of their state governments in disaster and disturbance.

This year they will report that:

The Army National Guard is now conducting all of its training on the unit level.

The Air National Guard's combat squadrons are now 100 percent jet equipped. Some of its units are even flying the supersonic North American F-100.

The National Guard—Army and Air—is equipped with guided missiles.

Twenty-two squadrons of the Air National Guard are participating in the air defense of the nation, keeping planes and pilots in readiness 24 hours a day.

The Army National Guard is converting all of its 21 infantry and six armored divisions to the Army's new pentomic divisional organization in preparation for the atomic battlefield.

Forty-two States are now operating their own National Guard Officer Candidate Schools under the guidance of the Active Army. Direct commissioning has become a thing of the past in the Guard.

Their peace-time value is being demonstrated every day throughout the Nation. For example, 160 Indiana National Guardsmen worked with volunteers around the clock in driving rain to plug a gap in a levee that was pouring water from the Wabash River. Their action saved the town of West Terre Haute.

THE JOURNAL joins the Nation in saluting the Army and Air National Guard on their Muster Day.

IN THE JOURNAL

10 Years Ago—Indications favor early enactment by Congress of a measure authorizing installation of an extensive radar screen for detection of air aggression against the North American continent. A subcommittee has recommended the authorization of $161 million for the project, which would include major radar and radio control centers at strategic locations.

50 Years Ago—The report of the commission of engineers who recently inspected the Panama Canal with Mr. Taft, as sent to the Senate by the President on 17 Feb., takes the lock canal out of the realm of discussion and establishes it as the best form the canal can take.

95 Years Ago—The Confederates lament bitterly the loss of the blockade running steamer *Vesta*, with a very valuable cargo of much needed supplies for the South. She escaped our cruisers by her fleetness, though pursued by several of them, and was wrecked by the drunken captain on the Wilmington coast.

READERS' VIEWS

Survivors Benefits—Non-Regulars Beware!

■ HR 2450 (Rep. Wilson, R-Calif.) and HR 2571 (Rep. Utt, R-Calif.) introduced in the House are discriminatory. The proposed bills provide that all retired members of the uniformed Services who served at least *25* years on active duty and who thereafter die shall be considered to have died service-connected deaths for purposes of the Survivor Benefits Act.

What with Reserve Component Officers (with a few exceptions) being *forced* into 20-year retirements, it is quite evident that another inequity for the Reserves is in the making.

I urge all non-regular officers and warrant officers on active duty or otherwise, who will be discriminated against, to write your Congressman, Reserve Associations, etc., voicing a strong objection to the *25 years'* active duty clause of the proposed bills. Instead, request that a *20 years'* active duty clause be adopted, since that is when thousands of non-regulars are "kicked out," so to speak, against their wish to remain on active duty beyond that period—in many cases on up to 30 years.

Then, too, how will the provisions of the Contingency Option Act be affected if the proposed bills become law?

"20-YR. FORCED-RETIREE."

National War College

■ I wish to extend to you the grateful appreciation of the Staff, Faculty and Class of The National War College for the concise, factual, and extremely well-written article on the college appearing in your 7 February issue.

Your request for, and publishing of General Greunther's comments was a master stroke of reporting. His remarks clearly indicate the high regard in which our institution is held by the Nation's leaders.

The article itself was put together in such logical and informative sequence as to make it interesting reading for anyone. We are all highly pleased to have our institution publicized in such a favorable, yet completely truthful and factual light.

Aside from the article, which has served to increase our pride in The National War College, you and your staff are to be congratulated on the continuing high standards of THE JOURNAL and the caliber of your Service news reporting.

THOMAS L. HARROLD
LT. GENERAL, USA
COMMANDANT
THE NATIONAL WAR COL.

Extra Pay Comment

■ Some people must have been without their sense of humor at the time they read the Chaplain's letter on extra pay. I thought it was excellent satire on certain professional claims for extra pay.

As a former combat Infantryman, I look upon such pay as discriminatory and unnecessary.

CAPTAIN KAY
INFANTRY, RETIRED

Navy Answers "Hump" Questions: 1500 Capt's, 1000 Cdrs Slated For Retirement

Navy captains with 27 to 29 years' service will be the first group considered for involuntary retirement under the "hump" bill.

VAdm. H. P. Smith, Chief of Naval Personnel, made this disclosure during hearings before the Kilday House Armed Services Subcommittee. He said "about one-third" of the officers in this group will be forced to retire.

In all, the Navy said it will involuntarily retire about 1500 captains and 1000 commanders between the date of enactment of the bill and 1970 when the legislation expires.

The action, Admiral Smith said, is designed to improve promotion opportunities for officers below the "hump" groups.

The proposal authorizes the Navy to change, temporarily, the retirement point of 26 years of service for commanders so that, for the next ten years, commanders who fail of selection to captain may be retired involuntarily with 20 or more years of service.

It also authorizes the Navy to convene continuation boards to retire some officers who have served in the rank of captain for at least five years.

Without the legislation, Admiral Smith said, only one out of four of the Navy's present commanders will make captain. With the legislation, about two out of four can be promoted. He said "a comparable opportunity" also will be provided for those lieutenant commanders in the "hump."

Here are questions asked by the committee about the "hump" proposal, and the answers supplied by the Navy:

QUESTION: How many vacancies can be anticipated in the grade of captain over the next five years without legislation? How many commanders will be considered for selection to these vacancies within the next five years? Give the same information for the grade of commander as it relates to promotion from lieutenant commander to commander.

ANSWER: VACANCIES OVER NEXT FIVE YEARS WITHOUT CORRECTIVE LEGISLATION

FY	No. Cdrs In Zone	No. Capts Vacancies	No. LCdrs In Zone	No. Cdr Vacancies
60	643	10	986	4
61	637	230	962	288
62	633	205	783	396
63	622	177	759	376
64	622	215	410	414
	3157	837	3900	1478

QUESTION: What is the anticipated promotion pattern under the proposed legislation for the next five years for promotion from captain to admiral; from commander to captain; and from lieutenant commander to commander?

ANSWER: An average of 25 promotions a year in the unrestricted line can be anticipated for the next five years for flag rank. The law permits selection to flag rank from all captains eligible (those with minimum of three years in grade as captain) regardless of the location of the legal zone. However, as has been the practice for the past ten years, the bulk of the admiral selection will come from officers having between 28 and 29 years of total commissioned service and 10 years of service in the grade of captain. For the grades of commander to captain and lieutenant commander to commander, the following table is inserted:

To	Year Group	Promoted In Their —— Year of Total Service	Years In Next Lower Grade
Capt	40 & 41	18th to 19th	8 to 9
"	42-1	19th	9
"	42-2	20th	7
"	42-3	21st	8
"	43-1	21st	7
Cdr	44	15th to 16th	5
"	44, 45-1	15th to 16th	5
"	45	17th	5
"	46	17th	5
"	47	17th	5

QUESTION: Give the reason why the hump problem cannot be solved by retarding promotions.

ANSWER: Retardation of promotions is definitely a part of the "hump" solution now presented to the Committee. Within the next 5 years the promotion point to captain will retard from the 18th year of service to the 21st and, in one more year to the 22nd. Our present projections indicate that by 1967 it would retard to the 23rd year, anticipating level strength and ideal conditions for continued utilization of the present plan. This is for temporary promotion. By 1967, permanent promotions would have retarded to the 25th year on the same basis. More rapid retardation than that proposed in our present plan could be accomplished by a promotion holiday but the effects of such a plan would be catastrophic. For example: by fiscal year 1967, the captains on board will have dropped to less than 900 and utilizing all the vacancies held in escrow, a 64% attrition would have to be applied against the "hump" year groups of 1942, 1943, 1944 and 1945. However, failure to promote captains during this period of time would result in such a backlog of commanders that by fiscal year 1964 those officers commissioned in 1946 and 1947 would face 72% attrition at the promotion point to commander. It must be emphasized that these attrition figures occur only after the officers involved have stagnated in their present rank, some for as long as 15 years.

QUESTION: If it can be assumed that these officer now serving as captains or now serving as commanders, have an implied contract with the government, why should they not receive some form of compensation for the years of active duty which they will be denied as a result of the enactment of the proposed legislation?

ANSWER: The original proposal submitted by the Navy Department to the Department of Defense included a readjustment allowance for those officers presently serving as captains or selected for that grade, and those officers presently serving as commanders or selected for that grade. The Department of Defense objected to this provision and it was struck out prior to submission to the Bureau of the Budget and subsequent submission to Congress by the President.

QUESTION: How many officers serving in the grade of captain will be forcibly retired prior to the completion of 30 years of service over the next five years? Same information for commanders.

FY	Captains Released	Commanders Released
59	173	—
60	149	303
61	129	93
62	149	340
63	64	69
	664	805

QUESTION: How many vacancies will this action create?

ANSWER: 664 vacancies in the grade of captain and 1469 vacancies in the grade of commander since the captain vacancies also carry down to the commander grade.

QUESTION: How will this affect the attrition rate for promotion from commander to captain and from lieutenant commander to commander?

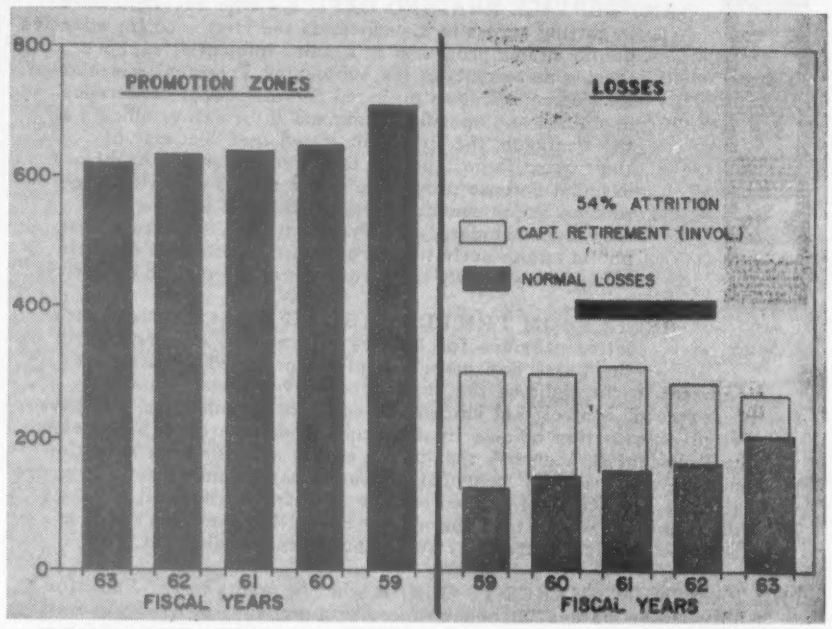

INCREASED PROMOTION OPPORTUNITIES are in prospect for Regular Navy Line commanders, and increased forced retirement is in prospect for hundreds of senior captains under the Navy's proposed "hump" bill. The Navy will establish zones for the next five years consisting of about 650 Regular commanders each, by dividing all officers originally commissioned in 1940, 1941 and 1942 and about one half of those commissioned in 1943 into five approximately equal increments (as shown on the left, above). Dark areas under the "Losses" column (at right) show the number of normal vacancies in the grade of captain which are foreseen through fiscal '63. Additional vacancies will be created (shown by the boxed-in, lighter areas) by involuntarily retiring 35% of the senior captains who have five or more years in grade. Thus, commanders will be given a 46% opportunity for promotion as contrasted with a 26% chance if no additional vacancies were created.

ANSWER:

To	Without Legislation	With Legislation
Capt	74%	54%
Cdr	85%	45%

QUESTION: If each officer now serving in the grade of captain or commander was given an allowance of a month's basic pay for each year he is reduced from 30 to 26 years respectively, how much would this cost the government?

ANSWER: Approximately 10 million dollars.

QUESTION: How many lieutenant commanders and commanders will be forcibly retired over the next five years if the proposed legislation is not enacted? (Distinguish between Reserves, Regulars and Temporaries)

ANSWER:

LCDRS FORCED TO RETIRE

FY	YG	Number Retired No. Legis. (USN Only)
64	44	811 = Total over next 5 yrs.
65	45	981
66	46	519
67	47	515
68	48	119
		2945 = Total over next 10 yrs.

CDRS FORCED TO RETIRE

By FY	YG	Number Retired No Legis. (USN Only)
60-67	34-41 (FY 59 and earlier Pass Overs)	568
68	42	1245
69	43	812
		2625 = Total over next 10 yrs.

(USNR & USNT not included in above tables since not part of retirement problem)

QUESTION: If a captain is selected for continuation even though twice failed of selection, why should there not be a provision in the law specifically designating a percentage of promotions to the next

—Continued on page 28

ARMY
NAVY
AIR FORCE
JOURNAL
ESTABLISHED 1863

Published every Saturday by the
Army and Navy Journal, Inc.
1710 Connecticut Avenue Northwest
Washington 9, D. C.
Phone: HObart 2-1220

REGIONAL REPRESENTATIVES

New York, Gene Kraemer, 28 West 44th St., New York 36, N. Y. LOngacre 3-1750.

Detroit, C. J. Sheppard, Penobscot Bldg., Detroit 26, Mich. WOodward 2-3080.

Cleveland, Fred F. Fey, 339 Citizens Bldg., Cleveland 14, Ohio. CHerry 1-2029.

Chicago, Dick Jones, 333 No. Michigan Ave., Chicago 1, Ill. CEntral 6-2828.

"The Army and Navy Journal is established in the interest of no party: it will be controlled by no clique. Its independence will be absolute."—From Volume 1, Number 1, Army and Navy Journal, 29 August 1863.

Atlanta, Campbell Irving, Walton Bldg., Atlanta 3, Ga. JAckson 2-6471.

Dallas, Richard E. Holerman, 9006 Capri Drive, Dallas 18, Texas. DIamond 8-1229.

Los Angeles, Chris Dunkle, 740 South Western Ave., Los Angeles 5, Calif. DUnkirk 7-6149.

San Francisco, Chris Dunkle & Associates, 420 Market St., San Francisco 11, Calif. SUtter 1-8854.

Member Audit Bureau of Circulations.

Subscription Rates: To individual members of the U. S. Armed Services and their families: One year, $7.50; Two years, $12.75. To civilians and organizations: One year, $10.00; Two years, $17.50. Single Copies, 30¢. Foreign Postage except APOs and FPOs, $1 extra per year; Air Mail Postage to APOs and FPOs $6.50 extra per year.

ANY SERVICE PUBINFO OFFICER who has difficulties in getting across to his superiors the vital need for effective public affairs programs can enlist influential support from a statement on the subject by President Eisenhower. In a communication prepared for the recent conference of unified and specified command information officers at the Pentagon, the President stated that "because of their great importance in the effective execution of national defense programs, public affairs activities are today a major command responsibility. I look to the major commanders," the President said, "to insure that public affairs activities throughout all echelons of their commands properly reflect our national aims and objectives."

ASIDE FROM THE PRESTIGE LIFT that the President's letter provides for Service information officers, the Chief Executive's carefully prepared remarks are significant in the light of the current controversy concerning the degree of control that unified and specified commanders will have over all information officers in their command, regardless of Service. The President says clearly that public affairs activities are a "major command responsibility" and that he wants major commanders to insure that these activities are carried out properly "throughout all echelons." This seemingly would take the matter out of the "support" area in which the Service Secretaries retain broad responsibilities.

THE PRESIDENT MAKES IT CLEAR what he wants in the PubInfor field when he states: "Stronger supervision and control by the Secretary of Defense over public affairs throughout the defense establishment have been a major goal in the organization plan." There is no question that the President's letter on the subject of Defense information and/or public affairs has greatly strengthened the position of Assistant Secretary of Defense (Public Affairs) Snyder in his energetic efforts to exercise, on behalf of Secretary McElroy, "stronger supervision and control . . . over public affairs throughout the defense establishment," most especially the unified and specified commands.

THE PRESIDENT'S STRESS on the term "public affairs" instead, for example, of "public information" or "information services" certainly suggests that the Services would be foolish not to give strong consideration to changing the titles of offices and officers in this field. It's a 50-50 bet that unified terminology—"public affairs"—will be adopted.

RUMOR-HUNGRY WASHINGTON is again chewing over the morsel that Defense Secretary McElroy's resignation is in sight. McElroy retorts that when he accepted the appointment he did so with the understanding that he would serve "at the pleasure of the President," and, he added, "There is no change." Intimates say that there may come a time when the President will release him on McElroy's own personal desires, but certainly not this year. His vigorous leadership and intelligent grasp of the problems, plus a sincere loyalty to the Administration, has made him one of the President's strong men.

ARMY FORCES ARE GETTING a greater proportionate emphasis in British defense planning than in the U. S. Britain's new Defense White Paper reports planned expenditures during their next fiscal year, beginning 1 April, as: Army, £431; Navy, £371, and Air Force, £491. U.S.'s ratio, in billions of dollars is: Army, $9; Navy, $11, and Air Force $18.

AIRMEN WITH MORE THAN 30 years of active service are as vulnerable for overseas tours as others. Many think that because the Air Force's general policy is not to send overseas those airmen with more than 26 but less than 30 years service that the long-timers are exempt. The USAF policy is to permit those about to retire to stay in the U.S. and make final adjustments. However, when a man hits 30 years service and stays on it is assumed he expects to continue his service. Incidentally there are more than 250 airmen with over 30 years.

PROJECT ALL-JET, underway at Bainbridge AB, Ga., to evaluate primary training directly on jet-powered aircraft without initial training on reciprocating engine planes, reports that 2d Lt. Gene D. McGinnis, USAF, is the first primary trainee to solo on a jet without prior reciprocating time. The base is one of the Air Force's Contract Primary Flight Training Schools.

FOURTH ARMY HQ., Ft. Sam Houston, Tex., claims it has the only individual now in the active Army who holds all of the nation's five ground combat decorations. Maj. Jack L. Treadwell, programs Officer and G-3 Air, General Training Branch, training Division G-3 Section, holds the Medal of Honor, DSC, Silver Star, Bronze Star with V-device and one Oak Leaf Cluster, and the Purple Heart with three Oak Leaf Clusters. He also holds the Legion of Merit and the French Croix de-Guerre with Gold Star.

MARINE OFFICERS PASSED-OVER for the first time will not be required to purchase formal uniforms. An amendment to the Corps' Uniform Regulations permits Leatherneck officers to defer acquiring evening dress until they are picked up on the second go-round. If they don't make it the second time, they will have no need for formal military attire.

THE ARMY DOES NOTHING for international relations and prestige at schools when it designates the officers responsible for day-to-day operations as "Assistant Commandants." The Engineer School at Ft. Belvoir is a case in point; there are many others. The two-star Commanding General of the Engineer Center at Belvoir also holds the title of Commandant of the School, although in actual practice the School is run by a brigadier general who has the title of "Assistant Commandant."

THE UNITED STATES INFORMATION AGENCY—not to mention many in the Army—would be better pleased if the officers actually in charge of specific schools were designated as "Commandant." What happens repeatedly is that the sensitivities of foreign visitors are hurt when photographs of their visits to Army schools are distributed, with captions that note the official title of their host as "Assistant Commandant." In such instances, the fact is that the host has been top officer at the School, but that is not the impression that results from use of the "Assistant" Commandant title.

MISSILEMEN-INFANTRYMEN is the dual status of soldiers assigned to Lt. Col. Albert D. Epley's 4th Missile Battalion (Nike Hercules) at Thule AB, Greenland. In addition to the air defense mission, the Hercules troops double as ground defense troops at the strategic base, 800 miles from the North Pole.

NO MONEY TO BURN is the story of recent activities at the Bainbridge, Md., Naval Training Center. The Center applied to the Bureau of Personnel for money to demolish two buildings badly damaged by snow. BuPers could not supply the funds. With the aid of local volunteers, Center personnel did the burning themselves.

RETIRED MILITARY PEOPLE who plan to travel or reside overseas are being reminded that with few exceptions Status of Forces and Bilateral Agreements provide that duty free merchandise available in PX's and commissaries may be sold only to members of U. S. forces and their families. In most cases, this means that retired Service people are barred from the use of these facilities.

MISSILEMAN COWBOY may be a new "MOS" in the Services. The Navy is negotiating with owners of the Sudden Ranch adjacent to the Pacific Missile Range in California for fly-over rights for test shots. Problem is that this could place cattle in jeopardy. The Navy reports that its men will help in round-ups before certain missile tests are conducted.

THE ARMY HIGH COMMAND is enthusiastic over the reception its spokesmen have received during the first month's testimony on Capitol Hill. The word in the Army is that its case has not had so favorable a hearing in a number of years.

WHAT HAS RAISED ARMY HOPES specifically is the growing support in the 86th Congress for action that would provide funds for more soldiers than the 870,000 recommended in the President's budget, as well as the sympathetic hearing accorded the Army's statements. (The Journal 14 February) concerning acceleration of the Zeus anti-missile missile program.

THE FULL STORY of the Army's efforts on Capitol Hill won't be known, of course, until the "Closed door" action on the budget is completed. But a first reading by Army people gives them encouragement for favorable treatment at the hands of the Appropriations Committee.

THE COAST GUARD is the largest U. S. Government user of aircraft outside of the Defense Department, according to figures compiled by the Aircraft Industries Association. In FY '60, the Coast Guard will operate 132 aircraft in search and rescue duties, logistics support and transportation of personnel. Next largest user, the new Federal Aviation Agency, will operate 117.

DOCTORS ENTERING THE ARMED FORCES after 1 July 1959 will not be eligible for the special pay which now goes to physicians and dentists, unless Congress passes new legislation. Deputy Secretary of Defense Quarles has urged that this step be taken. He has told Congress that "without special pay, the military services cannot hope to continue to interest these professional men in a military medical career." Secretary Quarles said the average annual income of civilian physicians now exceeds $17,000.

ARMY AIR DEFENSE PERSONNEL REPRESENT a "major user" of the Army's Dependents Medicare Program. Col. Samuel James Newsom, Surgeon of the U. S. Army Air Defense Command, reports that during October, November, and December 1958, 308 permits were issued to USARADCOM personnel authorizing medical services by private physicians for dependents of men stationed at Army air defense sites. Colonel Newsom said the USARADCOM Medicare permits represent 49.8 per cent of the total reported for the same quarter by the Army Surgeon General's Office.

Army Advances 43 To Temporary Major

The Army, in Special Orders No. 31, dated 12 February, has named 43 Line captains for advancement to temporary major. The junior officer advanced had 144 months, 27 days of service as of 30 June 1958, with Promotion List No. 12167, 1958 Army Register.

Armstrong, J L, Arty
Arnold, R E, JAGC
Ball, E K, TC
Basham, E W, Arty
Bentz, H F, jr, Inf
Bishop, W C, jr, QMC
Bugh, A J, Inf
Castelli, J R, Inf
Colaw, D L, Inf
Conger, L M, Inf
Conner, S L, jr, Arty
Daniel, R S, jr, Arty
Davis, S P, 3d, Inf
Dockstetter, F E, Arty
Douthitt, R S, Inf
Flores, J B, Inf
Frankland, W L, jr, Inf
Gillig, R W, Inf
Haisley, P D, Arty
Hickey, D W, 3d, Arty
Hoar, J C, jr, Arty
Hobson, J B, Inf
Hough, G W, Arty
Keehn, K, Inf
Kingsbury, C W, OrdC
Loome, J R, Arty
McGarity, J M, Inf
Meerbott, J O, jr, QMC
Muir, G C, jr, Arty
Parmly, E, 4th, Inf
Patterson, R F, Inf
Pence, A W, jr, Inf
Price, J T, jr, Arty
Rea, E L, OrdC
Richards, W G, QMC
Sanger, M, Inf
Shultz, J M, Inf
Simpson, W C S, Inf
Throckmorton, E S, Arty
Van Deusen, E R, QMC
Watson, D S, Arty
Welch, J C, jr, Inf
Whittington, J O, Inf

46 To Temporary Capt.

The Army has named 46 Line and Staff Corps 1st lieutenants for temporary promotion to captain in Special Orders 31, dated 12 February.

Officers tapped for temporary lieutenant colonel in the same S. O. appeared in last week's JOURNAL, page 32.

Cut-off date of rank for those promoted to captain was 13 March 1954. They were selected by selection boards which adjourned 30 October and 15 November 1958.

They are:

Line

Alford, E R, jr, Arty
Bailey, D G, Inf
Bayne, R D, TC
Bente, J A, FC
Bollinger, W W, Arm
Britten, G H, Arty
Busck, A A, OrdC
Bustamante, A, Arty
Camper, W C, CE
Carr, G E, Arty
Clingempeel, W D, SigC
Coelho, D F, Arty
Coye, R H, Arty
Coyle, J P, MI
Crocker, M M, Arty
Davis, C P, Arty
Davis, C M, QMC
Ferris, G F, Inf
Garrett, C, Arty
Harbuck, R L, TC
Hartwell, I L, jr, CE
Herr, J E, Arty
Holle, B, CE
Holle, K, CE
Lopkoff, A, jr, Arm
Lyons, W C, SigC
Miller, B C, Arty
Mollichelli, E V, Arty
O'Keefe, N L, CE
Oliver, E L, Inf
Payne, J N, OrdC
Ropp, R E, Inf
Small, E F, OrdC
Smith, H L, Arty
Tate, W L, Arty
Varnum, C S, CE
Wells, D R, QMC
Williams, C L, TC
Williams, E E, Arty
Woodard, C A, jr, Arty

Medical Service

Bien, Eugene O
McFadyen, Ross M

Nurse

Adams, Margaret M
Johnston, Jane H
Scott, Genevieve S

Army Medical Service

Ricker, Hetty A

Captaincies In SO 31

The Army has promoted 38 Line, two Nurses and five Medical Service Corps first lieutenants to temporary captain in Special Orders 31, dated 12 February. The cutoff date for those promoted was 13 March 1954.

Line

Ambrose, T J, Inf
Ansara, N J, Inf
Bailey, J D, Inf
Beck, J G, SigC
Buxton, A H, SigC
DeVitt, J W, MPC
Dieterle, J H, CmlC
Eisiminger, G L, CE
Epps, F Q, jr, Inf
Ford, D B, TC
Frost, T N, Inf
Fuchs, J J, Inf
Harvey, W, Inf
Hogg, J W, AS
Johnson, R E, SigC
Jones, W L, MPC
Keen, D E, SigC
Kirtpatrick, J S, Inf
Kirks, K P, SigC
Larkin, T B, Arm
May, J M F, TC
McClintock, A B, TC
McCluskey, R V, SigC
McCormack, H J, FC
Pence, Paul E, Inf
Richardson, R R, Inf
Rigo, W F, AS
Saria, R C, Inf
Schultz, A H, CmlC
Shelton, J B, MPC
Sherve, V A, SigC
Sisbarro, J R, jr, SigC
Slocum, R D, AS
Unnerstall, O H, SigC
Van Landuyt, D D, TC
Watson, W M, Inf
Whitfield, S D, Inf
Williams, E, Arty

Medical Service

Donner, William C
Lauck, Earl W
Warren, William L
Mulrenin, Bernard K
Swift, Teddy E

Nurse

Ellis, Elma F
Witt, Evelyn E

Army Orders

From page 5—

Limpus, Charles E, jr, Ft Sam Houston.
Lober, William J, jr, Ft Benning.
Longbotham, Ralph M, jr, Ft Knox.
Love, Joseph B, Ft Bragg.
MacKinnon, Robert N, Ft Bragg.
Mahone, Worthington M, Ft Ord.
Morley, Leonard A, Ft Riley.
Park, Joseph D, Orono, Me.
Ponder, Lewington S, Ft Holabird.
Pooley, Nardeth W, Ft Sill.
Posich, Lewis V, Ft Meade.
Prater, Robert M, Ft Monroe.
Rawls, Louie T, Boston.
Reese, Robert M, Ft Knox.
Rheault, Robert B, West Point.
Roberts, Donald L, Ft Campbell.
Russell, Robert C, Monterey, Calif.
Scharth, Otto P, Dubuque, Iowa.
Senechal, Jack F, Ft Lewis.
Sine, Robert R, Ft Benning.
Stiles, Lester W, Toledo, O.
Sunski, Chester F, Wash, DC.
Tolar, Robert A, Raleigh, NC.
Ward, Richard H, Ft Knox.
Whalen, Thomas F, Ft Campbell.
Wilkin, John M, Ft Lewis.
Winkeller, Herbert B, Ft Benning.
Wolaver, Harold D, Ft Ord.
Zilian, Carl M, Woodstock, Va.
Meadows, Byron D, Ft Carson.
Middleton, Troy H, jr, Ft Benning.
Nix, James H, Ft Lewis.
Webber, Kenneth E, Tokyo.
Bland, George E, Okinawa.

To USA Elm MAAG, Vietnam, Saigon

From Ft Benning:
Deeter, Chalmer L, jr
Kilpatrick, Wm B

Captain

Deemer, Charles F, Ft Holabird, to Hawaii.
Macera, Raymond A, Ankara, Turkey, to 4th Inf, Ft Lewis.

To Stu Det USA CGSC, Ft Leavenworth

Allen, Edwin W, jr, Wadesboro, NC.
Anderson, Richard L, Chico, Calif.
Bashore, Boyd T, Chicago.
Johnson, James H, Hanover, NH.
Jones, Hugh H, jr, Morgantown, WVa.
Ver Hey, William J, Ft Harrison.
Scandling, John D, Carlisle, Pa.
Smith, Charles A, Ft Sam Houston.
Dashiell, John C, Iowa City, Iowa.
Steele, Sidney R, Ft Knox.
LeGro, William E, jr, San Francisco.
Unger, Guinn E, Ft Meade.
Puckett, Ralph, jr, Ft Belvoir.
Gibbs, Cyrus L, Ft Knox.
Quarstein, Vernon A, Ft Holabird.
Stogsdill, Charles H, Ft Meade.
McGarity, James M, Wash, DC.
Diaz, Victor F, Richmond, Va.
Pendleton, Elmer D, jr, Ft Myer.
Rogers, Richard C, Russellville, Ark.
Kavanaugh, Martin J, Ft Polk.
Shank, Richard G, Ft Knox.
Oxford, William B, Ft Dix.
Phillips, Robert H, Ft Lewis.
Romano, Frank, jr, Ft Carson.
Robinson, Norman L, jr, Ft Dix.
Scovill, Thomas M, Ft Carson.
Ellis, Calvin W, Monterey, Calif.
East, Charles M, jr, Johnson, Tenn.
Coyle, Marcus W, Ft Rucker.
Buchanan, Crawford, Augusta, Ga.
Buck, James H, Wash, DC.
Carlson, Carsten D, Los Angeles.
Bush, Leonard R, Carlisle Bks, Pa.
Bishop, Bertram J, Ft Carson.
Legg, Elbert E, Ft Shafter.
Nolan, John M, Saigon, Vietnam.

From Ft Bragg:
Pence, Arthur W, jr
Hanlon, Chas W
Norman, Wm C
Floyd, Harry A
Kingston, Robt C
Forrest, John F
MacNeill, Francis W

From Ft Campbell:
Procter, Gilbert, jr
Meyer, Edward C
Phillips, Y Y, jr
Biglione, Normand J

From Ft Riley:
Russell, Carl K
Wilmot, Fred W
Messinger, L E, 3d
Ondishko, Jos J, jr
Whitesel, Wm M
English, Allan J, jr
Tierney, Wm P
Burke, Lloyd L
Hilmar, James E
Bayard, Louis P

From Ft Benning:
Hall, Reginald W
Walton, John M
Wallace, Bruce E
French, Harry W
Nicewander, D R
Bradley, Wm J, jr
Whitelaw, Robt E
Blake, Thomas B
Lee, Myron E, jr
Burns, James R
Kovalsky, Michael
Baumann, Lewis R

From West Point:
Swett, Trevor W, jr
Steele, Robt L
Tavzel, Harold S
Mewborn, N P
Hale, Richard E
Bell, Clyde B, jr
Stauffer, Joseph R

To Germany

Brown, Jack D, Ft Monroe.
Williams, William D, jr, New Orleans.
Stein, Harold, New York, NY.
Tart, Robert W, jr, Greenville, SC.
Thralls, Rodney E, Ft Benning.
Wheaton, James R, jr, Lincoln, Nebr.
Young, Frederick W, jr, Ft Benning.
Bond, Leroy, Chicago.
Darner, Floyd W, Ft Benning.
Fuller, Joseph P, Ft Carson.
Greenleaf, Edward T, jr, Ft Benning.
Mercer, Horace R, Ft Holabird.
Santiago-Valladares, Alfredo M, Ft Dix.
Williams, John, Ft Benning.
Walpole, Philip, Ft Benning.

To France

Radcliffe, Jack W, Fork Union, Va.
Ramirez, Rafael G, Ft Hood.
Rosenblum, Donald E, Ft Bragg.
Spiller, Robert E, Easton, Pa.
Hess, Earl W, jr, Ft Bragg.
Gauntt, James D, Atlanta.
Maier, Robert J, Thomaston, Ga.
Manning, Kenneth T, Wash, DC.
McInnes, John P, Ft Slocum.
Miller, Joseph J M, Chicago.
Ochs, Leonard P, El Paso, Tex.
Atkinson, Donald E, Chicago.
Bowers, Eugene D, Ft Campbell.
Downey, Hugh F, Ft Sill.
O'Steen, Ernest C, Ft Benjamin Harrison, Ind.

From Ft Carson:
Bettelli, Aldo
Hathaway, Paul D, jr
Francavilla, A F
Brown, Wm R

From Ft Benning:
Gaier, Raymond H
Weatherly, Robt L
Lamberth, Clayton
Winn, Charles
Purcell, Benj H
Folkerts, Orville C
Stryker, Emil J, jr
Bashore, Frank M
Taggart, Robt M
Daniels, John L
Malcolm, Ben S

1st Lieutenant

Kean, James A, Ft Jackson, to USA Gar, Aberdeen Pr Gr.
Fernandez, Robert N, Ft Benning, to Stu Det Co C USALS, Presidio of Monterey.
Leister, Richard W, Ft Riley, to 937th Engr Co, Ft Kobbe, CZ.

To Hawaii

Collier, William T, Ft Jackson.
Parker, William, Ft Jackson.
Powers, Max L, Ft Campbell.
Schofield, David G, Ft Devens.

To Korea

Walker, Alvin E, Ft Lewis.
Lindsey, Theodore R, Ft Gordon.
Newcombe, Nelson O, Ft Ord.
Parker, Cleo C, jr, Ft Campbell.
Wedemeier, Terry T, Ft Riley.
Wesp, Thomas K, Ft Riley.
Carlson, Billy H, Ft Polk.
Mutter, Alvin G, Ft Benning.
Waldrop, Chumley W, Ft Campbell.

To Germany

Booth, John P, 3d, Ft Ord.
Bramlet, James W, Ft Campbell.
Cunningham, Clarence, Ft Ord.
Fox, Eugene A, Ft Bragg.
Guthrie, Kenneth C, Ft Devens.
Nickeson, Dwaine E, Ft Lewis.
Padden, Edmund J, Ft Campbell.
Price, Roger J, Ft Jackson.
Ranger, David W, Ft Bragg.
Saint, Charles P, Ft Lewis.
Twichell, Heath, jr, Ft Campbell.
Watts, Otis D, Ft Campbell.
Weaver, William F, Ft Lewis.
Wojtal, Robert J, Ft Devens.
Mericle, Russell A, jr, Ft Campbell.
Spaulding, Harry C, Ft Benning.
Blewster, James C, Ft Polk.
Loyd, William T, Ft Benning.
Fleming, Lynne B, Ft Riley.
Snapp, John R, Ft Ord.
Tentler, Harold A, Ft Bragg.
Feeney, Richard L, Ft Benning.
Finlay, George R, Ft Riley.
Guettler, Gerald C, Ft Riley.
Martz, Daniel M, jr, Ft Ord.
Redmond, John A, jr, Ft Benning.
Ross, Robert A, Ft Campbell.
Treadway, Thomas J, Ft Benning.
Biggs, Lee P, jr, Ft Riley.
Bryant, William G, Ft Bliss.
Draper, Edwin L, Ft Rucker.
Valence, Edward, Ft Campbell.
Whitman, Joe B, Ft Dix.

To France

Clement, Albert V, Ft Bragg.
Winship, Edwin C, Ft Bragg.

To USARAL

Burba, Joseph C, Ft Gordon.
Byerly, John O, Ft Benning.

2d Lieutenant

David, Ronald C, Ft Benning, to USA Gar, Cp Gary, Tex.

To Hawaii

Fair, Robert L, Ft Gordon.

BROWN, MADEIRA & CO.
One Wall Street, New York 5, N. Y.
Specializing in Mutual Investment Funds and their Voluntary Periodic Purchase Plans for Income on Retirement and Possibilities of Capital Growth Within the Limits of Market Risk.
Please send complete information to:
Name .....
Address .....

DEPARTMENT OF DEFENSE

The Hon. Dwight D. Eisenhower, Commander in Chief of the Armed Forces

Military Liaison Officer—Brig. Gen. Andrew J. Goodpaster, USA
Military Aide—Col. Robert L. Schulz, USA
Naval Aide—Capt. Evan P. Aurand, USN
Air Force Aide—Col. Wm. G. Draper, USAF

Secretary of Defense—Neil H. McElroy

Deputy Secretary of Defense — Donald A. Quarles.

DIRECTOR, RESEARCH & Engr'g—Herbert F. York

ASSISTANT SECRETARIES OF DEFENSE
W. J. McNeil (Comptroller)
Charles C. Finucane (Manpower, Personnel and Reserve)
John Nichol Irwin, II (International Security)
Edward P. McGuire (Supply & Logistics)
Floyd S. Bryant (Properties & Installations)
Dr. Frank B. Berry (Health & Medical)
Murray Snyder (Public Affairs)
General Counsel—Robert Dechert

Chairman of the Joint Chiefs of Staff—General Nathan F. Twining, USAF

Joyce, John W, Ft Hood.

To Germany

Bradley, Rubin F, Ft Jackson.
Johnson, Donald R, Ft Knox.
McClain, Charles S, Ft Gordon.

ARMOR—

Lt Colonel

Schaudt, Howard P, Ft Monroe, to dy sta Ft Bliss (remains asg Hq USCONARC, Ft Monroe).
Vaughan, Curry N, Ft Stewart, to Hq US CONARC, Ft Monroe.
Geist, Russell C, Ft Hood, to ODCSLOG USA, Wash, DC.
Boylston, William L, Ft Knox, to Stu Det Hq Second USA Ft Meade, w/sta Marine Corps Sch, Quantico.

To Germany

Smith, John W, Ft Polk.
Harper, Armistead R, Wash, DC.

Major

Penn, Clark J, Ft Knox, to USADGRU, New York, w/sta Buffalo, NY.

To Stu Det USA CGSC, Ft Leavenworth

Sargent, Chester C, Ft Knox.
Pittenger, Ronald R, Ft Bragg.
Long, Homer S, jr, Ft Knox.
Rose, Robert J, West Point.
Hering, Dandridge F, West Point.
Smith, Charles R, Pine Bluff, Ark.
Black, Herbert D, jr, Ft Riley.
Starry, Donn A, Ft Holabird.
Briscoe, John J, Wash, DC.
Brown, Guy W, Ft Meade, Md.
Hickerson, Elzie, Ft Benning.
Scoggins, Ruel P, College Sta, Tex.

Captain

Lawrence, Renn M, Oberammergau, Germany, to OACSI USA, Wash, DC.
Batzlaff, Walter L, jr, Ft Meade, to USARMS Fargo, NDak.

To Stu Det USA, CGSC, Ft Leavenworth

Slocum, John M, jr, West Point.
Pickarts, John M, Ft Knox.
Epperson, Lloyd A, Salinas, Calif.
Wickers, Charles A, Ft Belvoir.
Hoffmaster, George D, jr, Ft Knox.
Tuberty, James T, Ft Hood.
Otte, George F, jr, Wash, DC.
DeLoach, William W, Ft Campbell.
Earle, Frank H, Ft Knox.
Grant, William D, Ft Knox.
Greene, Maurice C, San Francisco.

—Continued on next page

Let USAA trim *36% from your Auto Insurance Cost
* of Standard rates Stateside
United Services Automobile Association, organized in 1922, is a non-profit insurance association managed and directed by active and retired officers of the U.S. Armed Forces.
Eligibility is aimed at officers, a preferred risk group. Over 300,000 members of USAA now enjoy liberal savings on insurance.
To save costs, selling is by mail. Write today for details.
UNITED SERVICES AUTOMOBILE ASSOCIATION
Dept. AJ-5, USAA Bldg., 4119 Broadway, San Antonio 9, Texas

Army Orders

From preceding page—

Olow, John L, 3d, Ft Knox.
Crittenberger, Dale J, Wash, DC.
Brown, Robert L, Champaign, Ill.
Bradley, Robert L, West Point.
Butler, Lawrence E, Dayton, Ohio.
Byrd, Billy W, Wash, DC.
Coleman, James F, Arlington, Va.

To Germany

Clark, Egbert B, 3d, Salt Lake City, Utah.
Kelley, Raymond W, Wash, DC.
Masters, Donald F, Ft Benning.

1st Lieutenant

To Germany

Toolson, John M, jr, Ft Campbell.
Hawkins, Billy R, Ft Belvoir.
Kitay, Peter N, Ft Bragg.
Stevens, Ray D, Ft Lewis.
Sturgis, Ralph M, Ft Riley.
Young, Gregor T, 3d, Ft Benning.

To USARAL

Payne, Ralph, Ft Carson.
Pye, William T, Ft Benning.
Sedillo, Carl D, Ft Carson.
Tague, Harry R, Ft Polk.
Walker, Cecil P, Ft Benning.

ARTILLERY—

Colonel

Lee, John K, Cheyenne, Wyo, to NBPRP, Wash, DC.
Nelson, John G, Arlington, Va, to Hq US ASA Europe, Frankfurt.

Lt Colonel

Holmes, William E, Detroit, to OCA, Wash, DC.
Le Monier, Donald J, Ft Monroe, to USA AMC, Ft Sill.
Wallace, Robert E, Wash, DC, to USA Elm US Taiwan Def Comd/MAAG, Taipei.
Gordon, Donald B, Ft Sill, to Hq US CONARC, Ft Monroe.
Harvey, William T, Ft Monroe, to 63d Arty Gp, New Britain, Conn.
Crosson, William H, Ft Sill, to Stu Det Co C USALS, Presidio of Monterey.
Bennett, William J, Ft Monroe, to USA Instr Gp Pa, La Salle Univ, Philadelphia.
Raff, Edward G, Ft Rucker, to Korea.
Remy, John P, Ft Monroe, to Germany.

To Stu Det USA CGSC, Ft Leavenworth

Gordon, James H, Columbus, O.
Horneij, Edwin H, Ft Stewart.
Lucas, John G, Chicago.
McFadden, Charles A, Ft Hood.
Rowlands, Richard A, jr, Ft Sill.
Turk, Stanley J, Ft Sill.

Major

Dean, Robert, Ft Bragg, to ARMISH/MAAG, Teheran, Iran.
Simonides, Howard A, Ft Bliss, to USA Elm JUSMMAT, Ankara, Turkey.
Jones, Roy T, New York, to USA ADGRU (NGUS) Ala, Montgomery, w/sta Jasper, Ala.

To Stu Det USA CGSC, Ft Leavenworth

Cassias, Clarence E, Chicago.
Chiment, John A, Albuquerque, NMex.
Christiansen, James G, jr, West Point.
Johnson, Daniel F, Augusta, Ga.
Bilharz, Dwight L, Colorado Springs.
Lozano, Arthur H, Eugene, Ore.
Brown, William D, Buffalo, NY.
Mann, Robert J, Redstone Arsenal.
Graver, Herbert A, Montclair, NJ.
Rowley, Hobart L, Maryville, Tenn.
Baeuchle, Alfred A, Ft MacArthur.
MacDonald, Melville J, jr, Carleton, Mich.
Marshall, Robert W, Tallahassee, Fla.
Rutherford, Benjamin, Glens Falls, NY.
Salter, Sylvan E, Redstone Arsenal.
Conway, Marion L, Johnson City, Tenn.
Hesser, William F, St Paul, Minn.
Furr, James H, Mobile, Ala.
Mahone, Nelson A, jr, Ft Rucker.
Jurden, Delbert A, Collegeville, Minn.
Zolner, Charles L, Chickasha, Okla.
Murphy, Robert H, Lexington, Va.

Shift Engineers

Col. Robert P. Young, Assistant District Engineer in Seattle, will become District Engineer there in July. He succeeds Col. Reginald J. B. Page, assigned to the National War College as a student.

Col. Marvin L. Jacobs, assigned to the Joint Staff in Hawaii, becomes District Engineer at Memphis in August, succeeding Col. William P. Jones, jr., who will attend the Army War College.

Col. Woodrow W. Wilson, assigned to U.S. Army Europe, will be District Engineer at Detroit in July. He replaces Col. Peter C. Hyzer, assigned to the Industrial College of the Armed Forces.

Col. Earle B. Butler, Assistant District Engineer at Buffalo, will be District Engineer there in the Spring, succeeding Col. Loren W. Olmstead, assigned to the Office of the Army Chief of Engineers.

BIG BLAST X. More than 2700 National Guard, Reserve Unit and Active Army personnel from the Fifth U. S. Army area, assembled at Ft. Sheridan, Ill., to participate in the command post exercise "BIG BLAST X." Shown are: Col. Richard D. Boerem, Aggressor Army Marshal, Lt. Col. Robert Snyder, IV Aggressor Rifle Corps Commander and Lt. Col. George B. Mason, General Corps, XXXIV Aggressor Rifle Corps.

Nicholson, James E, Ogden, Utah.
Pineau, George P, Arlington Heights, Ill.
Payne, Thomas A, Richmond, Calif.
Darden, Harry L, Harrison, Ark.
Kohler, Donald J, Redstone Arsenal.
Smith, Robert A, Ft Carson.
Powell, Richard L, Ft Huachuca.
Reel, Kermit D, College Sta, Tex.
Horne, Carlton R, Ft Bragg.
England, John M, jr, Ft Lewis.
Walpole, James R, Ft Riley.
Spann, Charles W, West Point.
McKee, Charles F, Ft Campbell.
Stogner, Hulen D, Ft Benning.
Lee, Robert V, jr, West Point, NY.
Clarke, Arthur M, Ft Campbell.
Collins, Gilbert R, Coventry, RI.
Warner, Jack W, Patrick AFB.
From Ft Bliss:
Griffith, Rabun W — Fischer, Kenneth P
Marriott, Thomas E — Fitzpatrick, T E
Holcombe, W H, jr — Dinkins, Holly W
Stelman, Chester R
From Ft Sill:
Hall, John B — Ducote, Warren S
Maris, Albert J — Hayes, Lincoln R
Horne, Harold W — Parks, Robert W
Powell, George B — Rivers, Mark E, jr
Shannon, Robert F — Lindell, Rodney W
Fulsang, Einer J, jr
From Wash, DC:
Greer, Edward — Bagot, Alfred W
Haley, Richard L — Dolan, Philip J

To France

Bird, Edward R, jr, Auburn, Ala.
Brands, William H, Ames, Iowa.
Long, George S, Ft Sill.

To Germany

Snyder, Frank J, Londonville, NY.
McGowan, John D, Ft Collins.

Captain

Adams, Roy C, Ft Wadsworth, to Okinawa.
Dillon, Robert E, Ft Campbell, to USAREUR, w/sta TUSLOG Det 56, Coriu, Turkey.
Smith, William M, Ft Lewis, to Stu Det Co C USALS, Monterey.
Milligan, Carey W, Atlanta, Ga, to USA Arty Bd, Ft Sill.
Moseley, Lonnie L, Ft Bliss, to USAWC, Carlisle Bks.
Law, Earl J, Ft Polk, to USA ADGRU, NGUS, Calif, Sacramento, w/sta Santa Monica.
Hansen, Robert W, Loring AFB, Me, to 4th Msl Bn (NIKE-HERCULES) 55th Arty, Thule, Greenland.
Tanner, Herbert R, Carleton, Mich, to 4th Msl Bn (NIKE-HERCULES) 55th Arty, Thule, Greenland.
Lewis, Floyd V, Nahant, Mass, to POO-1 Msl Bn (HERCULES) St Louis.
Wells, Edmond J, Ft Monroe, to Korea.
Derrick, Horace F, Ft Bliss, to USA Elm MAAG, Vietnam, Saigon.

To Stu Det USA CGSC, Ft Leavenworth, Kans

Kean, John P, Annapolis, Md.
Kelley, Paul A, Ft Sheridan.
Robbins, Phillip W, Ft Knox, Ky.
Wagner, Robert T, Sandia Base, NMex.
Hazzard, Rutledge P, Redstone Arsenal, Ala.
Pierce, Leon A, Philadelphia.
Woods, Harrris H, Inglewood, Calif.
Kline, Roland A, San Luis Obispo, Calif.
Sites, George E, jr, Tucson, Ariz.
Shaha, James H, Corvallis, Oreg.
Simmons, Frank R, Gainesville, Fla.
Beinke, Walter, Ft Sheridan.
Hallgren, Hal E, Ft Monroe.
McNeely, David W, Los Angeles.
Connor, George C, Wash, DC.
Scheiber, Rudolph T, Wash, DC.
Page, James M, New York, NY.
Hoar, John C, jr, Wash, DC.
Pfauth, Eugene V, West Point.
Spence, Clyde W, jr, Canton, NY.
Melanson, Joseph E, jr, St Paul, Minn.
Haisley, Philip D, Ft MacArthur.
Earnest, George C, Cp Lucas, Mich.
Ash, Alvin, Baton Rough, La.
Connelly, John R, Ft Lewis.
Bateman, Samuel J, jr, Cambridge.
Salvador, Felix, New York, NY.
Pritchard, Denzil L, Oberammergau, Germany.
Sadler, Jack R, Pakistan.
From Ft Sill:
Palmatier, Francis M — Fyock, James A
Davis, Harry A, jr — Smith, William R
Love, Richard M — Kren, Robert E
Starner, Ralph A — Million, Glenn W
Peterson, Hartwin R
From Ft Bliss:
Trask, Norman E — Stevens, Phillip H
Moriarty, Daniel R — Baker, John E

1st Lieutenant

Ragains, Robert L, Ft Sill, to USAREUR w/sta TUSLOG Det 56, Coriu, Turkey.
Hawk, Tommy C, Pittsburgh, Pa, to USAR CARIB (Panama).
Oshiro, Charles T, Ft Bliss, to USA Trf Sta USA PerSCen, Schofield Bks, Oahu, TH.
Holcombe, Thomas W, Ft Bragg, to Hq 2d Bn Cmbt Team, Keflavik.
Michel, Robert W, Ft Meade, to USA Elm US Taiwan Def Comd/MAAG, Taipei.

To 55th Arty 4th Msl Bn, Thule, Greenland

Ferguson, Harold C, jr, Winthrop, Mass.
Schuler, Charles F, jr, Algonac, Mich.
Wollard, Malcolm P, jr, Portland, Conn.
Ross, Eugene, Ft Bliss.
Browne, Robert T, Ft Bliss.

To Korea

Gallagher, Thomas F, Ft Bragg.
Olsgaard, Charles D, Ft Sill.
Walker, Floyd F, Swormville, NY.
Mastro, Franklin D, Ft Ord.
From Ft Lewis:
Baggett, Ronald L — Mah, Joe
Hubp, Frank
From Ft Bliss:
Waible, Leo C, jr — McDonald, Jackie L
Williams, Ulysses S — Grey, James R
From Ft Hood:
Harris, Walter B — Nestler, Carl M
Hancock, Don F — Perkins, George R
Kirk, Harry G

To Germany

Purdon, Robert W, Ft Bliss.
Cashman, James D, Ft Bragg.
Cooper, Thomas A, Swormville.
DeWitt, William W, Libertyville.
Esposito, Richard M, Ft Sill.
Guest, Ballard A, jr, Ft Hood.
Jefferies, Ansell, jr, Ft Devens.
Johnson, Ernest D, Ft Chaffee.
Jones, Kenneth K, Ft Benning.
Pons, Theodore J, Ft Banks, Winthrop.
Rolley, Chester H, Ft Bragg.
Williamson, Richard W, Ft Barry.
Grotz, Clifford C, jr, Portsmouth, Va.
Niederlehner, Frank W, Malibu Beach, Calif.
Roberts, Charles A, Ft Bliss.
Myrah, John M, White Plains, NY.
Rogers, Norvel G, Ft Polk.
Sexton, Eugene L, Ft Sill.
Vecqueray, Edward F, Ft Carson.
Adams, Paul L, Ft Tilden.
Hearty, William F, Ft Bliss.
Herrera, Francisco A, Ft Bliss.
Keefer, Robert L, Ft Bliss.
Lewis, Robert A, Ft Sill.
Manwaring, Don S, Ft Lewis.
Moore, Clay P, Ft Sill.
Robbins, John C, jr, Ft Bragg.
Rodenhiser, Carl L, Ft Sill.
Roth, Thomas J, Ft Lewis.
Caulfield, Robert N, Ft Totten.
Conn, Walter J, Ft Scott.
Locke, Jimmie M, Cp Hanford.
Allen, James R, North Kingstown, RI.
Jennings, Bernard J, Ft Bliss.

2d Lieutenant

To 2d How Bn 11th Arty, Ft Campbell

From Ft Sill:
Kovarovic, John C — Abramson, Allen C

To Germany

Kirn, Paul L, Ft Hood.
Krause, Maurice H, Ft Campbell.
Hunter, Robert E, Ft Riley.

CORPS OF ENGINEERS—

Maj Gen E C Itschner, C of E

Lt Colonel

Morgan, Alois A, Ft Belvoir, to USA Elm US Taiwan Def Comd/MAAG, Taipei.
Falks, Jack B, Ft Hood, to USA Inter-American Good Sv, Ft Clayton, CZ.
Wiltrakis, Edward J, Ft Belvoir, to France.
Farnum, Lawrence B, Ft Belvoir, to Stu Det USA, CGSC, Ft Leavenworth.
Harvey, Ben, jr, Wash, DC, to Germany.

Major

Williams, Norman L, Teheran, Iran, to USA Engr Cen, Ft Belvoir.

To Stu Det USA CGSC, Ft Leavenworth

Egbert, John S, West Point.
Anderson, Merlin W, West Point.
Barber, Roscoe A, jr, Wash, DC.
Malley, Robert J, West Point.
Wray, William R, Ft Belvoir, Va.
Burns, William C, West Point.
Boerger, Frank C, West Point.
Bohn, William W, Wash, DC.
Palmer, Joe M, Charleston, SC.
Gambill, Charles L, Rolla, Mo.
Pecoraro, Anthony, Northfield, Vt.
Miller, Leo J, Ft Bragg.
McCulloch, John J, West Point.
Barker, Charles W, West Point.
Thomasset, William K, West Point.
Braun, Edgar G, jr, Ft Carson.
Beatty, Roy P, Huntsville, Ala.
Hanket, Arthur P, Ft Bragg.
Perkins, John, 3d, Chicago.
Day, Franklin R, Lajos, Azores.
La Boon, Frank A, San Juan, PR.

To Germany

Russelll, Roger L, jr, Lompoc, Calif.
O'Brient, Lex E, Golden, Colo.
Dewey, Hobart E, Bethlehem, Pa.
Reed, Charles S, jr, New York.

Captain

Donovan, James C, Ft Belvoir, to 19th Engr Bn, Ft Meade.
Seidel, Donald K, Ft Totten, to France.

To Stu Det USA CGSC, Ft Leavenworth

Coursen, Edward O, Boulder, Colo.
Denison, Paul S, Ft Leavenworth.
Strider, Carroll D, Arlington, Va.
Supplee, Charles R, West Point.
Wilkinson, Harry W, Wash, DC.
Griffith, Harry A, West Point.
Hughes, Robert B, Charleston, SC.
Connell, Richard M, Wash, DC.
Clark, Thomas R, West Point.

To Korea

Maddux, Robert B, Ft Polk.
Williams, Max, Ft Polk.

Army Issues Rules On Info Officers

The Army has released a new regulation (AR 621-14), which states that officers with no experience in the field who are assigned to information activities will attend the Information School at Ft. Slocum, N. Y., "prior to assuming primary duties in information or as soon thereafter as feasible, unless they have successfully completed graduate school in journalism under Army auspices."

The Army said that "so far as possible, officers will be ordered to TDY by Headquarters, Department of the Army, for such schooling en route to PCS assignment to duties in the information field."

To Germany

Barris, Donald F, Milwaukee, Wis.
Frank, Arnold F W, Stanford, Calif.
Medsger, Gerald W, Rolla, Mo.

1st Lieutenant

Horst, Thomas G, Northfield, Vt, to Fifth USA Stu Det, w/sta Univ of Mich, Ann Arbor.
Allen, John R, Ft Meade, to 572d Engr Plat, Tripoli, Libya.
Tanch, Richard A, Ft Ord, to Korea.

2d Lieutenant

McIntosh, Bernard W, Ft Rucker, to 17th Avn Co, Ft Ord.
Spence, Wendell (AI), Ft Holabird, to Germany.

SIGNAL CORPS—

Lt Gen James D O'Connell, C Sig O

Colonel

Seigler, Thomas J, jr, Redstone Arsenal, to Germany.

Lt Colonel

Kelly, Cyril A, Cp Irwin, Calif, to USA Elm Hq Iceland Def Force, Keflavik.
McWilliams, John K, Ft Gordon, to Hawaii.

Major

Sain, David K, Arlington, Va, to USA ADGRU Korea, Yongsan.

NEWSPAPERS
GENERAL LIBRARY
UNIVERSITY OF MICHIGAN
ANN ARBOR MICHIGAN
R-1-0-L

Stow
El
Tay
Vale
To
Adir
Cole
Dan
Dea
Mar
Mos
Smi
Stev
Vell
Wal
Whi
Win
Serx
Gibs
Fr
Kep
Mul
Pon
Sl
Cra
T
How
Vi
Alfo
N
Cha
El
Lafo
A
Sag
T
Dow
Dus
Ter
Tor
Hill
Wel
Red
Lym
Mar
Cad
Bur
O'D
Ryb
Ben
Cro
Abe
N
Bol
Ang
Daw
Ber
Shi
Sml
Swa
Sml
Cro
Del
Gou
Ker
Har
G
Fr
Bou
Fr
Pon
ADD
Phi
G
T
Mil
Van
Fow
H
Bus
Ir
K
Rem
F
Tu
Myr
T
Bra
Wel
F
Hec
Bet
to
M
Bur
Wh
JUL
CO
Sto
U

Stowbridge, Robert W, Arlington, Va, to USA Elm OJCS, Wash, DC.
Taylor, Richard L, Wash, DC, to Hawaii.
Valenti, John S, Ft Monmouth, to France.

To Stu Det USA CGSC, Ft Leavenworth

Adinaro, Joseph T, Ft Monmouth.
Coleman, Bernard H, Ft Ord.
Dantzer, Laurence L, Ft Huachuca.
Dean, Gernard D, Ft Huachuca.
Marshall, Max L, Long Island City, NY.
Mosser, Richard B, Ft Devens.
Smith, Frank A, Sacramento, Calif.
Stevens, Frank D, Boston.
Veile, Earl R, Wash, DC.
Waldman, Myron, Ft Huachuca.
Whisler, John L, Ft McPherson.
Winthrop, Edward L, Madison, Wis.

To Korea

Sexsmith, Wilfred H, Fayetteville, Ark.
Gibson, James A, Columbia, SC.
From Ft Monmouth:
Kepley, Rodney S Myers, Chester L
Mule, Walter

Captain

Pomeroy, Donald J, Ft Monmouth, to USA Sig Rsch Unit No 8, Luzon, PI.
Crandell, Malcolm S, Ft Monmouth, to TUSLOG Det 17 APO 254, NY.
Howard, Dan, Wash, DC, to USA Elm MAAG, Vietnam, Saigon.
Alford, Clifton, jr, TUSLOG Det 14, APO 254, NY, to USA ADGRU, Miss, Jackson.
Chamberlain, Francis J, Ft Rucker, to USA Elm US Taiwan, Def Comd/MAAG, Taipei.
Laforest, Wilson H, Ft Huachuca, to USA ADGRU Mass, Boston.
Sage, Howard R, Ft Gordon, to Korea.

To Stu Det USA CGSC, Ft Leavenworth

Downing, John P, jr, Ft Huachuca.
Duarte, Stanley J, Ft Bragg.
Ferguson, Thomas J, Ft Bragg.
Torrey, Clarence T, jr, Wash, DC.
Hill, Ralph E, Wash, DC.
Weinstein, Marvin S, Ft Monmouth.
Redshaw, Ward F, Wash, DC.
Lynes, Donald L, Wash, DC.
Martin, Raymond L, Ft Bragg.
Cadmus, George W, Wash, DC.
Burke, James R, Arlington, Va.

To Germany

O'Donnell, Edward H, Boston, Mass.
Rybolt, Henry C, Ft Gordon.
Benjamin, David N, Ft Gordon.
Cronk, Arthur L, Ft Bragg.
Ahern, Dennis J, White Sands Msl Rng, NMex.
Boltinghouse, Tommy B, Ft Bragg.

1st Lieutenant

Angevine, Robert C, Ft Carson, to Korea.

To Germany

Davis, Willie L, Ft Benning.
Bernd, Roy V, Ft Gordon.
Shippey, Lloyd E, Ft Huachuca.
Smith, Richard W, Ft Carson.
Swanstrom, Carl B, Ft Lee.
Smith, Hubert G, Ft Huachuca.
Croswhite, James L, Ft Devens.
Delesha, Lavern L, Ft Carson.
Gould, James A, Ft Sam Houston.
Kern, Charles E, jr, Broughton, Pa.

2d Lieutenant

Harrington, George S, jr, Ft Monmouth, to Germany.

To USA Sig Tng Cen, Ft Gordon

From Ft Monmouth:
Boudreau, Emery E Bowman, Raymond F

To USA Sig Msl Spt Agcy, White Sands Msl Range, NMex

From Ft Monmouth:
Pomeranz, Stanley Williams, David A

ADJUTANT GENERAL'S CORPS—

Maj Gen Robert V Lee, TAG

Lt Colonel

Philp, John F, Colorado Springs, Colo, to Germany.

To Stu Det USA CGSC, Ft Leavenworth

Miller, Donald E, Ft Sam Houston.
Van Buskirk, William D, Wash, DC.

Major

Fowler, Stephen, Colorado Springs, Colo, to Hq Third USA, Ft McPherson.
Busbey, Arthur B, Ft Benjamin Harrison, Ind, to USA Elm Hq Iceland Def Forces, Keflavik.
Renneisen, Daniel J, Wash, DC, to USA Fld Det T, OACSI, USA, Wash, DC, w/sta Taipei, Taiwan.
Myers, Henry B, Annville, Pa, to Hawaii.

To Stu Det USA CGSC, Ft Leavenworth

Brannock, Robert C, Arlington, Va.
Webb, Harold J, Ft Bragg.
From Wash, DC:
Hecklinger, Henry D Helterbran, David J

Captain

Betit, Joseph W, Ft Benjamin Harrison, Ind. to First Arctic Test Det USA, Ft Churchill, Manitoba, Canada.
Burch, Robert L, Ft Harrison, Ind, to Korea.
Whiting, Maryland L, Ft Belvoir, to France.

JUDGE ADVOCATE GENERAL'S CORPS—

Maj Gen George W Hickan, jr, TJAG

Major

Stodgel, James E, Wash, DC, to Stu Det USA CGSC, Ft Leavenworth.

THE NEW ARMY GREEN uniform for members of the Army Nurse Corps, Women's Army Corps and the Medical Specialist Corps was displayed at a recent showing at Ft. Devens, Mass. The experimental uniform was developed at the Quartermaster Research and Engineering Center, Natick, Mass.

Kinney, John C, Wash, DC, to Stu Det USA CGSC, Ft Leavenworth.

Captain

Senechal, James F, Ft Bragg, to Stu Det USA CGSC, Ft Leavenworth.

1st Lieutenant

Rozel, Samuel J, Charlottesville, to Germany.

QUARTERMASTER CORPS—

Maj Gen Andrew T McNamara, QMC

Lt Colonel

Kenney, Patrick J, Ft Carson, to USA Elm US Taiwan Def Comd/MAAG, Taipei.
Benson, Robert C, Wash, DC, to Stu Det USA CGSC, Ft Leavenworth.

To Korea

From Wash, DC:
Tate, Willie L Fairley, Jefferson M

To Germany

Foster, Robert W, Ft Lee.
Levick, Warren N, Ft Sam Houston.

To France

Basile, Daniel, Ft Lee.
Little, Gerald B, Wash, DC.
Smith, Raymond T, Ft McPherson.

Major

Hemenway, Paul E, Wash, DC, to USAR CARIB (Panama).
Rosen, Harry E, Ft Leonard Wood, to France.

To Stu Det USA CGSC, Ft Leavenworth

Van Lydegraf, Dean, Wash, DC.
Post, Harold N, Ft Holabird.
Andrews, Robert J, Ft Lee.
Reade, Robert A, Wash, DC.
Price, Herbert H, jr, Chicago, Ill.
Lilly, Roger J, Columbus, Ohio.
Blackwell, Roy V, Ft Lewis.
Behenna, Douglas L, Ft Lee.
Barnett, Clarence C, Alameda, Calif.
Sitler, Henry O, Wash, DC.
Neitz, Ravellan H, Ft Eustis.

To Germany

Bryant, Robert E, Ft Campbell.
Wagner, Ray H, Ft Carson.

Captain

To Stu Det USA CGSC, Ft Leavenworth

BarnHizer, Harry J, Chicago.
Luick, Alton L, Ft Lee.

To Korea

Butte, Herschel H, Chicago.
Gellnicht, Donald L, Ft Lee.
Leguillow, Rogelio E, Chicago.
Rose, Peter W, Seattle, Wash.

To Germany

Hawkins, James E, Ft McClellan.
Holsey, Jack E, jr, Ft Lee.
Egan, James J, Ft Devens.
Smith, William B, Ft Lee.

1st Lieutenant

Stewart, Denzil S, Ft Lee, to 2d Inf Div, Ft Benning.
Atwood, Arlice G, Ft Lee, to USASetaf.
Jones, Gurney E, Cp Roberts, Calif, to USA Elm Task Gp 7.2 JTF 7, Eniwetok Atoll, Marshall Is.

To Korea

Hansen, Lawrence P, Chicago.

To Germany

From Ft Lee:
Maguire, James E Glover, Richard R
Hearn, Jerry L Jeffries, Charles O
Gilkes, William J

—Continued on next page

SCHOOL AND CAMP DIRECTORY

The Schools and Camps listed below are effectively equipped to care for the educational and recreational needs of the children of members of the services and this Directory is recognized as an authentic and reliable aid to service parents in solving the problem of child education. For details as to the Schools listed in this Directory address them directly or communicate with the Army Navy Air Force Journal Dept. of Education, 1710 Conn. Ave., N. W., Washington 9, D. C.

ALABAMA

MARION INSTITUTE

118th year Fully accredited four-year Preparatory School and Junior College in the heart of the Deep South. Special preparation for Army, Navy, and Air Force Academies. Fully Military with Senior R. O. T. C. Small classes. Honor System. Sports. For view book write:

The Registrar, Marion Institute
Box J, Marion, Alabama

CALIFORNIA

MT. LOWE MILITARY ACADEMY
BOYS 8-14
- Expert Supervision
- Accredited Academic Training
- Jr. Military Training. Cadet Unit Approved by State Adjutant General
- Athletic & Recreational Activities

$85 Per Month
603 W. Palm St. Altadem, Calif. SY 4-5079
Dept. A Maj. J. H. Dargin, President

DIST. OF COLUMBIA

Sullivan School

Effective and thorough preparation for West Point Annapolis, Air Force and Coast Guard Academies, and all colleges. Advance Courses for Service Academies and colleges start March 16. Wendell E. Bailey, USNA '34, Principal, Box J, 2107 Wyoming Ave., N. W., Washington 8, D. C.

COLUMBIAN
"The Service-Academy Prep"

Est. 1909. Intensive, individualized preparation for West Point, Annapolis, Air Force Academy, etc., and all colleges. Hour-to-study training. Since 1944 over 98% of full time students have entered the Academies and colleges. Special "cram" courses begin in January and February. Summer School June and July. Fall term begins in September. For full information write: Box A, 1811 Biltmore St., N.W., Washington 9, D. C.

GEORGIA

GEORGIA MILITARY ACADEMY

8 miles from Atlanta—Winter and summer school. R. O. T. C.—Highest government rating Accredited. Prepare for all colleges and the national academies. Separate Junior School, first thru seventh grades, limited to 100 boarding cadets. Post-graduate courses. All major sports. Required attendance at gym classes. Cadets live in small groups with teachers. Moderate rates. Write Col. W. P. Brewster, College Park, Ga.

MARYLAND

SEVERN SCHOOL

Thorough preparation for colleges, technical schools, Service Academies. Accredited. Grades 7-12 and one-year post-graduate. Small classes. Athletics. 46th yr. Catalog.

Paul J. Kesmodel, Box 100, Severna Park, Md.

NEW YORK

BRADEN'S Established 1883
CORNWALL-ON-HUDSON, N. Y.

Personalized preparation for all Service Academies and College. Enrollment limited to 45. Success after entrance assured by our Advance Course. Fall term begins 16 September. Catalog.

LT. GERALD J. SULLIVAN, Ret., Principal
H. VINCENT VAN SLYKE, Executive

NEW YORK (cont.)

★ THE MANLIUS SCHOOL ★

Accredited college preparatory and 7th and 8th grade. Military ROTC. Ski platoon. Tutorial assistance included. Close supervision of study. Students grouped by scholastic ability. Fall, winter, spring sports. 125 acre campus. For "Tutorial Method" and catalog, address.

ROBERT M. WEEKS, Dir. of Admissions
MANLIUS SCHOOL, MANLIUS, N. Y.

PENNSYLVANIA

VALLEY FORGE MILITARY ACADEMY
"At the Nation's Shrine"

One of America's Most Distinguished Military Academies. Small classes. High School and Junior College courses. Fully accredited. Arty., Cav., Infantry. Band, Senior Division ROTC. Catalog. BOX V, WAYNE, PA.

SOUTH CAROLINA

CARLISLE MILITARY SCHOOL

Develops manly men through cultivation of physical, mental, spiritual qualities. Small classes. Pre-Aviation course. Boys from 20 states. All sports. Cadet Band. Non-sectarian. Also sub-freshman dept. 8th-12th grades. Rates $960.00 including basic uniforms. Catalog on request.

Col. Jas R. Risher, Headmaster, Bamberg, S. C.

TENNESSEE

SEWANEE MILITARY ACADEMY
A division of the University of the South

A College Prep School On a College Campus On a Mountain Top
An Episcopal School ROTC Honor School Benwood Scholarships

Fully accredited. Grades 8-12. Small classes. All sports; gymnasium, indoor pool. 92nd year. For catalog write: Col. Craig Alderman, Supt., Box A, Sewanee Military Academy, Sewanee, Tennessee.

VIRGINIA

Fishburne MILITARY SCHOOL 18% of Enrollment are Sons of Service Officers

A distinguished military school for the young man seriously concerned with adequate preparation for college. Accredited since 1897. Grades 9-12. Highest ROTC rating. Summer School. Catalog. Colonel E. P. Childs, Jr., Supt. Box J. Waynesboro, Virginia

FORK UNION MILITARY ACADEMY

- Our ONE SUBJECT PLAN of study in Upper School (grades 9-12) has increased honor roll 50%. Develops concentration. Fully accredited ROTC highest rating. 17 modern buildings, 2 completely equipped gyms, 2 indoor pools.
- Excellent health record. Junior School (grades 4-8) has separate buildings, gym, pool. Housemothers. 60th year. For ONE SUBJECT PLAN booklet and catalog write: Dr. J. C. Wicker, Box J. Fork Union Va.

STAUNTON MILITARY ACADEMY

In Beautiful Shenandoah Valley. Thorough college preparation; fully accredited. Individual guidance. Band. All sports. 2 gyms. Pool. Fine health record. Fireproof buildings. Separate Junior School. Illus. Catalog write Supt. S.M.A. Box W, Staunton, Va. BASIC COURSE R.O.T.C. BY U. S. ARMY INSTRUCTORS.

Founded 1860

Army Orders

From preceding page—

2d Lieutenant

Deal, Robert O, Ft Lee, to France.
Robinson, Frank L, Ft Lee to Korea.

To Germany

From Ft Lee:
Botkin, Donald W — Lohman, Francis J
Drane, Frank C, jr — Ochs, Sanford E
Glenn, Earl E — Snell, George F, jr
Karam, Joseph A — Taylor, Scott M
Konowal, Louis S

FINANCE CORPS—

Maj Gen Paul A Mayo, C of F

Lt Colonel

Shaw, Stanley H, Ft Benjamin Harrison, to OC of F USA, Wash, DC.

Major

Piriano, Frank, jr, Ft Eustis, to Germany.

To Stu Det USA CGSC, Ft Leavenworth

Rogers, Benton M, Ft Campbell.
Whittier, Harold W, Wash, DC.
Peck, James N, Ft Benjamin Harrison, Ind.

Captain

Connell, Robert J, Wash, DC, to QM Rsch and Engr Comd USA, Natick, Mass.
Steen, Jud O, Ft Benjamin Harrison, to Stu Det CGSC, Ft Leavenworth.

MEDICAL SERVICES—

Maj Gen Silas B Hays, SG

Medical Corps

Colonel

Dunnington, William G, Denver, to Valley Forge AH, Phoenixville, Pa.
Davenport, Merrill C, Phoenixville, Pa, to USAH, Ft MacArthur.

Lt Colonel

Traina, Philip, Ft Bragg, to USA ADGRU Korea, Yongsan.

To Stu Det USA CGSC, Ft Leavenworth

Bernstein, Robert, Wash, DC.
Stroud, Joseph C, jr, Albuquerque, N Mex.
Taylor, Richard R, Denver.

Major

To Stu Det USA CGSC, Ft Leavenworth

LeBourdais, Wallace R, Ft Monroe.
Painter, John H, Ft Lewis.
Berrey, Beford H, Wash, DC.

Captain

Simmering, James V, Ft Knox, to USA Elm Prov MAAG Korea, Seoul.
McCaleb, Foster C, jr, Ft Belvoir, to Stu Det USA CGSC, Ft Leavenworth.

Dental Corps—

Maj Gen James M Epperly, Chief

Colonel

White, Paul R, Ft Hamilton, to France.

Lt Colonel

Pollock, Jack P, Ft Campbell, to Stu Det USA CGSC, Ft Leavenworth.

To Germany

Farrell, Richard J, Wash, DC.
Flatt, Francis L, Ft Campbell.
Segal, Martin L, Ft Leonard Wood.
Mainwaring, John W, jr, Ft Chaffee.

To France

Miller, Paul A, Phoenixville, Pa.
Gladue, Wilfred H, Ft Dix.

Captain

Knapp Milton J, Wash, DC, to Germany.

To Korea

Mandracchia, Dominick P, Governors Is, NY.
Robinson, William H, Ft Lewis.

Medical Service Corps—

Col Bernard Aabel, Chief

Lt Colonel

Southard, William W, Louisville, Ky, to OTSG, Wash, DC.

Major

Ostrom, Thomas R, Ft Sam Houston, to WRAIR WRAMC, Wash, DC.
Dolson, James F, Oberammergau, Germany, to USA Fld Det O, OACSI, Wash, DC, w/sta Frankfurt, Germany.

To Stu Det AMSS BAMC, Ft Sam Houston

Kotchin, Stanley P, Phoenixville.
Lewis, Harold J, Ft Knox.
Luban, Albert J, Ft G Meade.
Mihm, Homer W, Ft McPherson.
Newman, Forest P, jr, Ft Jackson.
Sauls, Wayne R, Dallas, Tex.
Brubaker, Luther G H, Ft Jackson, SC.

To Stu Det USA CGSC, Ft Leavenworth, Kans

Franklin, Charles L, jr, West Point.
From Ft Sam Houston:
Hammond, Henry L — Hamm, Charles R
From Wash, DC:
Downing, Jack W — Wittlif, Charles L
Davenport, J D, jr — Bost, William L

Captain

Rowe, Russell H, Wash, DC, to Hawaii.
Bethea, Thomas M, Wash, DC, to Stu Det USA CGSC, Ft Leavenworth.

To Stu Det AMSS, BAMC, Ft Sam Houston

Beason, David L, Ft Lewis.
Benner, James H, Denver.
Bosco, Edward J, Yuma, Ariz.
Campbell, Edwin C, Ft Riley.
Costello, Gerald W, Ft Meade, Md.
Daly, Hugh F, jr, Ft Belvoir.
Fleury, Thomas C, Ft Riley.
Furman, Murray, Ft Chaffee.
Georgeff, Boris, Ft Bliss.
Marshall, Paul S, Wash, DC.
Norrell, Oliver L, jr, Ft Lee.
Nystrom, Rudolph, jr, Wash, DC.
Paschen, Arthur R, jr, Ft Dix.
Rezendes, Ernest F, jr, Ft Bragg.
Sankey, Theodore R, Louisville, Ky.
Swieter, Kenneth L, Lincoln, Nebr.
Zeiss, Warren W, jr, Phoenixville, Pa.

1st Lieutenant

Yamamoto, Hiroshi, St Louis, to 32d Med Dep BAMC, Ft Sam Houston.

From Ft Rucker to Station Indicated

Garrett, McClain G, 37th Med Det, Ft Benning.
Conselman, Charles B, 56th Med Det, Ft Bragg.
Lowe, John W, 37th Med Det, Ft Benning.
Ballinger, William J, 57th Med Det, Ft Meade.

To Stu Det AMSS BAMC, Ft Sam Houston

Briot, William R, Ft Rucker.
Flanery, Colbert L, Ft Bragg.
Gardner, Lloyd G, Ft Rucker.
Griffin, Robert E, Ft Benning.
Heath, Jack F, Ft Ord.
Ross, Don R, Tacoma, Wash.
Schiavone, Albert L, West Point.

To Korea

Burnley, Jerry R, Ft Rucker.
Retzlaff, Donald H, Ft Rucker.

Veterinary Corps—

Brig Gen Elmer W Young, Chief

Lt Colonel

Watkins, Ernest St J, Chicago, to LA MSMC, Los Angeles.
Schneider, Warren J, Los Angeles, to Stu Det USA CGSC, Ft Leavenworth.

1st Lieutenant

Weissman, Stanley, Ft Detrick, to USA Med Research and Nutrition Lab, Fitzsimons AH, Denver.

From Ft Sam Houston, to Station Indicated

Cowart, William O, First USA Vet Food Insp Unit, New York.
Lewis, Robert D, Second USA Spt Elm, Ft Eustis.
Mielke, Donald E, Germany.

Army Medical Specialist Corps—

Col Ruth A Robinson, Chief

Captain

Gleim, Edna A, Ft Sam Houston, to Stu Det Hq Third USA, Ft McPherson, w/sta Georgia Warm Springs Foundation, Warm Springs.

Army Nurse Corps—

Col Inez Haynes, Chief

Major

To Korea

Keating, Marie A, Ft Monmouth.
Mears, Anne, West Point.
Oulmet, Mary E, Ft Leavenworth.

To France

Cannon, Margaret R, Ft Knox.
Coard, Louise M, Ft Sam Houston.
Davis, Kathryn W, Ft Lawton.
Duncan, Mary V, Aberdeen Pr Gr.

To Germany

Douglas, Sadie B, Ft Jay.
Allebach, Cora L, Denver.
Briggs, Dorothy P, Denver.
Maxwell, Mamie H, Ft Riley.
Pirner, Heldegard A, Ft Polk.

Captain

Holm, Ruth W, New York, NY, to USAH, Ft Jay.
Miller, Anna L, Ft Myer, to USAH, Ft Gordon.
Borneman, Esther B, Ft McPherson, to USA Dispensary, Ft Myer.

To Korea

Leftault, Loretto F, Ft Chaffee.
Lupo, Ruth A, Ft Polk.
Klineyoung, Mildred E, Ft Sill.

To France

Dalton, Ruth D, Cp Irwin.
Foley, Mary P, Ft Jay.

To Germany

From Ft Polk:
Barrett, Chirstine A — Holtz, Dorothy M

To USASETAF

Ditman, Martha E, Ft Bragg.
Becker, Eda E, Ft Knox.
Bristad, Fern E, Cp Wolters.

2d Lieutenant

Deising, Elizabeth A, Ft Sam Houston, to Madigan AH, Tacoma.
Sullivan, Margot C, Ft Sam Houston, to USAH, Ft Sill.
Rider, Charlene L, Ft Sam Houston, to Patterson AG, Ft Monmouth.

To USAH, Ft Campbell

From Ft Sam Houston:
Laws, Ann W — Stanfield, Ruby N

To DeWitt AH, Ft Belvoir

From Ft Sam Houston:
McKenzie, Nancy J — Williams, Conelia A

To Irwin AH, Ft Riley

From Ft Sam Houston:
Stroble, Billie E — Tanner, Lillian L

To USAH, Ft Leonard Wood

From Ft Sam Houston:
Maiwald, Marlene A — Olberding, M M

To USAH, Ft Dix

From Ft Sam Houston:
Daugherty, Lucille A — Smith, Nelda C
Reed, Jacqueline L — Trout, Jo Ann

To USAH, Ft Lawton

From Ft Sam Houston:
Dorman, Joyce R — Gardner, Frances M

To USAH, Ft Devens

From Ft Sam Houston:
Cary, Marjorie A — Siciensky, Kathryn M
Newcombe, Gloria A — Uhrin, Marlene B

To USAH, Ft Carson

From Ft Sam Houston:
Ashcraft, Shari L — Kennedy, Jane E

To USAH, Ft Huachuca

From Ft Sam Houston:
Jeans, Ellen M — Maxwell, Doris A

To USAH, Ft Hood

From Ft Sam Houston:
Holland, Maureen — Wiesner, Joanne C
Smith, Virginia M

To Womack AH, Ft Bragg

From Ft Sam Houston:
Hensley, Nellie L — Villa, Georgianna

To USAH, Ft Ord

From Ft Sam Houston:
Cummings, Bernice N — Riley, Ann L L
Dugan, Eileen A — Wittenaver, Joan C
O'Neil, Marie R

To USAH, Ft Sill

From Ft Sam Houston:
Meier, Lola J — Parker, Eva K

To Valley Forge AH, Phoenixville, Pa

Foster, Jeanne A — Johnson, Joanna J

To Letterman AH, San Francisco

From Ft Sam Houston:
Cooper, Ruth A — Sigmon, Eula M
Polkowski, Mary A

To WRAMC, Wash, DC

From Ft Sam Houston:
Billey, Rose M — Tresselt, Elizabeth E
Frahm, Barbara L — Ward, Anna M T
Schueler, Sarah F

ORDNANCE CORPS—

Maj Gen John H Hinrichs, C of Ord

Lt Colonel

McBride, George H, Redstone Arsenal, Ala, to USA Elm JUSMMAT, Ankara, Turkey.

Major

Tuttle, George A, Centerline, Mich, to USA Elm JUSMAG, Philippines, Manila.
Greve, John H, Ft Bragg, to Hq First USA, Governors Is, NY.
Frankenstein, Leonard S, Redstone Arsenal, to OCOFORD, Wash, DC.
Konze, William K, Los Angeles, to Korea.

To Stu Det USA CGSC, Lt Leavenworth

Astor, Raymond J, Detroit.
Forner, Herschel W, Redstone Arsenal.
Forker, William L, Independence, Mo.
Maggio, Christopher S, Wash, DC.
Sowers, Harold N, Stanford, Calif.
Tesko, Stanley, White Sands Msl Range, N Mex.
From Aberdeen Pr Gr:
Tootle, Vernon M — Armstrong, David U
D'Louhy, George J — Svilar, Matthew

To Germany

Cole, John J, Philadelphia.
Swannack, Guy, Philadelphia.

Captain

Sheldon, Dwight M, Tacoma, Wash, to USA ADGRU, Idaho, Boise.
Mabry, Clyde D, Aberdeen Pr Gr, to Germany.
Pride, Daniel H, Ft Knox, to Korea.

To Stu Det USA CGSC, Ft Leavenworth

Kingsbury, Clarence W, White Sands Msl Range, N Mex.
Van Auken, Kenneth C, Redstone Arsenal.
Darby, Charles R, Wash, DC.
Fuller, William C, White Sands Msl Range, N Mex.
From Aberdeen Pr Gr:
Leist, William C — Decker, Oscar C, jr
Sims, Morton D — Thompson, B H
Hall, William C — Nichols, Charles K

2d Lieutenant

Hanrahan, John J, jr, Aberdeen Pr Gr, to Hawaii.
Lucker, Harry A, Aberdeen Pr Gr, to Rifle Gp USA Adv Markmanship Unit, Ft Benning.

To Korea

From Aberdeen Pr Gr:
Greenberg, Donald P — Pike, Richard O
Immonen, David J — Shea, Richard J

To Germany

Fannin, James C, jr, Ft Holabird.
From Aberdeen Pr Gr:
Newman, Michael J — Warner, James F
Glendinning, Finis E — Gardiner, George R

CHEMICAL CORPS—

Maj Gen Marshall Stubbs, C Cml O

Major

To Stu Det USA CGSC, Ft Leavenworth

Day, Robert S, West Point.
Etkin, Max, Army Cml Cen, Md.
La Croix, James P, jr, Wash, DC.
Pittenger, Edwin C, jr, New York.
McWilliams, Donald G, West Point.
Connell, George W, jr, Wash, DC.
Burke, Martin J, jr, San Francisco.

CHAPLAINS CORPS—

Maj Gen Frank A Tobey, Chief

To Germany

Marsh, Arthur H, Ft Bragg.
O'Hara, Christopher E, Ft McPherson.

Major

Stegman, Leonard F, Ft Sill, to Stu Det USA CGSC, Ft Leavenworth.

To Germany

Scott, Osborne E, Ft Slocum.
Durand, Henry L, Ft Monroe.

Captain

Justice, Willard M, Ft Carson, to Stu Det USA CGSC, Ft Leavenworth.
Byrne, Daniel F, Ft Campbell, to USA Polar RD Cen, Ft Belvoir.
Plocki, Robert J, Oakland, Calif, to Germany.

1st Lieutenant

To Korea

Foley, Raymond J, Ft Campbell.
Shanblatt, Sanford D, Ft Benning.

To Germany

Adler, Joe K, Ft Leonard Wood.
Mitchell, Paul N, Ft Riley.
Shacknai, Shai, Ft Lee.

TRANSPORTATION CORPS—

Maj Gen Frank S Besson, C of T

Lt Colonel

Armstrong, Robert P, Keesler AFB, Miss, to OCOFT, Wash, DC.
Fields, Harry C, jr, Ft Lewis, to Korea.

Major

Cleary, Louis X, Berkeley, Calif, to Korea.
Makuch, Walter S, Ft Riley, to Germany.

To Stu Det USA CGSC, Ft Leavenworth

Wolfe, Melvin M, Eustis.
Amburn, Warren G, Ft Benning.
Dodd, William R, Wright-Patterson AFB.
Anderson, David M, Ft Story.
Hammack, J Y, Wash, DC.

Army Sets Riley Test For Aviation Maintenance

Army aviation maintenance concepts will undergo rugged testing when the 59 men of the Transportation Training Command's 401st Transportation Detachment leave Ft. Eustis, Va., this Spring for "Operation Tool Box" at Ft. Riley, Kans.

To be commanded by Capt. Donald E. Boling, Operations Officer of the 40th Transportation Battalion, the test group will support the 1st Aviation Company of the 1st Infantry Division at Riley, performing third echelon maintenance on 22 fixed wing aircraft and 28 helicopters. The aircraft will be flown on a mobilization basis, or approximately twice the flying time of the Army's peacetime program.

In addition to testing the provisional unit, the 60-day operation will determine the adequacy of personnel, tools and equipment to provide organizational maintenance on a 24 hour basis under field conditions for extended periods of time.

Army Covers Claims Of Its Flying Clubs

Tort claims arising out of the acts or omissions of both employees and members of Army sponsored Flying Clubs will now be settled administratively by the Army.

Following its policy of eliminating commercial insurance in favor of Government self-insurance, the Army says it will settle all tort claims against non-appropriated fund activities which would have previously been covered by a public liability commercial insurance policy.

Last October the Army had assumed the burden of all claims arising out the acts or omissions of non-appropriated fund employees. The new action, contained in circular 230-10, extends Government coverage to the members of non-appropriated fund activities.

Hutson, Lowell R, Ft Belvoir.
McCandless, Clarence E, New York, NY.
McMahon, Leo T, jr, Arlington, Va.
Stiefel, Lawrence E, Wash, DC.
Sellers, Homer L, jr, Aldershot, England.

To USARAL

De Bow, Duane L, Ft Dix.
Rathbun, William A, Ft Eustis.

Captain

Toth, Donald B, Ft Belvoir, to USA Elm US Taiwan Def Comd MAAG, Taipei.

To Stu Det USA CGSC, Ft Leavenworth

Suttle, Albert B, Ft Rucker.
Schwarz, Robert H, Ft Eustis.
Tindall, Hal E, Ft Eustis.
Litton, Andrew L, Rio Vista, Calif.
Lampros, James, McGuire AFB.
Phillips, William G, Ft Monroe.
Walsh, Joseph A, Ft Eustis.
Henderson, John K, Ft Riley.
Fitzgerald, Edgar R, Ft Lewis.
Williams, Vernon C, West Point.
Utley, Jack C, Stillwater, Okla.
Cobb, John E, St Louis.
Cockerham, Sam G, Ft Rucker.

To Korea

Peterson, Edward W, Ft Lewis.
Miller, Gray O, Detroit.

To Germany

Gaches, Robert A, Ft Riley.
Wilson, William O, New Orleans.
Brewer, Angus M, Wash, DC.
Collins, Kenneth C, Ft Bliss.
Harden, Mack L, jr, Ft Belvoir.
Holzer, Kenneth W, Ft Knox.
Jackson, Walter W, Ft Riley.
Sears, Wallace R, Wright-Patterson, AFB.
Wise, Harold L, St Louis, Mo.
Mowrar, Harold M, Ft Eustis.
King, Gordon A, Ft Eustis.
McFeeters, Robert B, Ft Benning.
Philmon, Lee B, Ft Benning.
Stein, Karl E, Ft Monroe.
White, Robert L, Ft Gordon.
Brewer, Alvie L, Ft Leonard Wood.
Fournier, Joseph A, Ft Eustis.
Henson, Neil E, Ft Bliss.
Mason, John E, Ft Meade.
McNelly, Harry R, New Orleans.
Schell, Valentine F, Ft Eustis.
Verlautz, Sidney J, Ft Eustis.

To France

Carr, Robert W, Ft Carson.
Harrison, Robert A, Ft Meade.
Groutt, James A, Ft Gordon.
Snyder, William P, Ft Bliss.
Turney, Robert C, Ft Eustis.
Roudabush, Lester S, Ft Leonard Wood.
Danley, Charles F, Ft Eustis.

1st Lieutenant

To Germany

Burkett, Loyal D, Ft Lawton.
Dunn, James H, Cp Irwin.
Edwards, Harold W, Ft Carson.
Nolin, Edmond R, Ft Devens.

2d Lieutenant

Coffee, John D, Ft Eustis, to USA ADGRU, Korea, Yongsan.
Freytag, James E, Ft Eustis, to Korea.

MILITARY POLICE CORPS—

Maj Gen Haydon L Boatner, PMG

Lt Colonel

Spencer, John J, Wash, DC, to USA Engr Div Mediterranean, Leghorn, Italy.
Slover, Robert H, Ft Meade, to OCCAMG USA, Wash, DC.
Melloh, James L, Wash, DC, to Stu Det USA CGSC, Ft Leavenworth.

Major

To Stu Det USA CGSC, Ft Leavenworth

Sollitto, Basil J, Long Island, NY.
Nelson, Ivan C, Ft Gordon.

Captain

Fowler, Philip J, San Francisco, to USA Elm Hq SHAPE 530th MP Co, Paris.
Wittwer, Wallace K, Carlisle Bks, Pa, to Stu Det USA CGSC, Ft Leavenworth.

1st Lieutenant

Williams, Raleigh N, jr, Ft Gordon, to USA Elm Hq SHAPE 530th MP Co, Paris, France.
Wade, Merle L, Ft Jackson, to USA Elm Hq SHAPE 520th MP Co, Paris.

WOMEN'S ARMY CORPS—

Col Mary L Milligan, Director

Major

Sanders, Sarah L, Ft McPherson, to OACSI, Wash, DC.

Second Army Aviator Officer

Lt. Col. Elmer Morgan Fox has assumed duties as Second Army Aviation Officer at Ft. Meade, Md., it is announced by Lt. Gen. George W. Read, jr., Commanding General.

Colonel Fox had been Aviation Officer for the 4th Infantry Division, Ft. Lewis, Wash.

He has over 3,370 flight hours to his credit.

General Pershing's Staff Car Arrives At Academy

General of the Armies John J. Pershing's WWI staff car has arrived at the U. S. Military Academy.

The 1917 Dodge, named "Daisy" by soldiers of the AEF who presented the 12 horse power car to General Pershing, was donated to West Point by Daniel Parker, an executive of the Parker Pen Company, Janesville, Wis. It was accepted by Lt. Col. Josiah H. Kurtz of the Department of Ordnance.

Members of the West Point Cadet Ordnance Club will restore Daisy. They estimate it will be running within a year.

1st Lieutenant

Shippee, Audrey B, Minneapolis, to WAC Det Hq Fourth USA, Ft Sam Houston.

CHIEF WARRANT OFFICERS—

Boltz, W-2 Thomas E, Ft Bliss, to POO-2 Msl Bn Here, Cincinnati, O.
Forglone, W-3 Anthony W, Ft Lee, to USA Gar, Carlisle Bks, Pa.
O'Dell, W-3 James W, Sandia Base, N Mex, to USA Gar, Ft Meade.
Lawrence, W-3 George H, Ft Benning, to Hq II USA Corps, Cp Kilmer.
Breton, W-4 Clifford F, Ft Hood, to Hawaii.
Kleiv, W-2 Manford L, Ft Rucker, to 4th Trans Co, Ft Benning.
McCawley, W-2 James A, Ft Meade, to 2d USA Spt Elm Philadelphia.
Ryan, W-2 Bernard P, Ft Miles, to Army Pictorial Cen, Long Island, NY.
Stevenson, W-3 John, Ft Belvoir, to USA ARADCEN, Ft Bliss.
Alsup, W-2 Harold E, Richmond, Va, to 82d Admin Co, Ft Bragg.
Riley, W-2 Marvin M, Cleveland, O, to 47th Arty Brig, Ft MacArthur.
McKinney, W-2 John C, Brookhaven, NY, to 1st Bg 3d Inf, Ft Myer.
Dillard, W-2 Walter S, Ft Monroe, to USA Elm JUSMMAT, Ankara, Turkey.
Gebbon, W-3 Albert, Arlington, Va, to TUS LOG Det 4 APO 254, NY.
Tuin, W-2 Herman, Ft Leonard Wood, to USA Elm USA Task Gp 7.2 JTF 7, Eniwetok Atoll, Marshall Islands.
Karseboom, W-2 Lyle, Ft Sam Houston, to USA Elm JUSMMAT, Ankara, Turkey.
Richards, W-4 Stephen L, Ft Polk, to Hq 2d Bn Cmbt Team, Keflavik, Iceland.
Hauer, W-2 Walter, Ft Slocum, NY, to Hawaii.

To Korea

Karst, W-2 Joseph P, Killeen Base, Tex.
Calloway, W-2 Robert F, Seattle.
Davis, W-2 James D, Ft McClellan.
Perry, W-2 Charlie E, Ft Eustis.
Potter, W-2 Artemas C, Wash, DC.
Bistritz, W-4 William P, Ft Detrick.
Standley, W-3 William P, Ft Mason.
Armour, W-2 Leon, Ft Hood.
DeFalco, W-2 Michael, Denver.
Morrissey, W-2 Edward A, jr, Ft Huachuca.
Jaco, W-2 Edward L, Redstone Arsenal, Ala.

To Germany

Culley, W-3 Otto, Ft Huachuca.
Funke, W-3 Harold W, Dugway Pr Gr.
Dieter, W-2 Paul J, Forest Park, Ga.
Teinert, W-3 John G, Ft Belvoir.
Cusimano, W-2 Anthony J, Ft Bragg.
Smith, W-3 Homer A, Ft Carson.
Ormsby, W-2 Thomas C, Lathrop, Calif.
Mussomeli, W-3 Marino, Ft Belvoir.
Barnett, W-2 Jessie F, Aberdeen Pr Gr.
Gasper, W-2 John T, Romulus, NY.
Jackson, W-2 Peter F, Ft Leonard Wood.
Markland, W-2 Oliver W, jr, Ft Campbell.
Petro, W-2 Andrew P, jr, Ft Belvoir.
Price, W-2 Lee F, Ft Belvoir.
Smith, W-2 James S, Albuquerque, NMex.
Smith, W-2 Warren D, Ft Belvoir.
McCandless, W-2 James B, Ft Riley.
Reed, W-3 Raymond J, Arlington, Va.
De Cristoforo, W-4 Walter H, Ft Lee.
Marshall, W-3 Thomas L, Rock Island, Ill.

To France

Horner, W-2 Harold A, Schenectady, NY.
Daley, W-2 Harry P, Detroit.
Langston, W-2 James H, Wash, DC.
Dawson, W-2 Smith A, Redstone Arsenal, Ala.

WARRANT OFFICERS—

Johnson, Jesse, jr, Redstone Arsenal, to Germany.
Edwards, Robert E, Ft Hood, to Korea.

RETIRED—

Colonel

Allen, James E, FC.
Harkins, Basil A, TC.

Lt Colonel

Burch, Fenwick H, pd (80%) fr temp disab ret list.

Major

Hilliard, Temple W, jr, pd; as Lt Col; Mil orders corrected.

Captain

Armstrong, Lee, pd (30%).
Buckley, Robert F, Inf, pd (100%) as Maj.
Morrow, Raymond N, pd (70%) fr temp disab ret list.
Cutting, Robert F, pd (previous orders amended).
Simmons, Edward E, pd (80%) fr temp disab ret list.

Retired Upon Application

Colonel

Sedgwick, A T, QMC Harwood, H E, QMC

Lt Colonel

Peterson, V, QMC Cecil, S H, Inf
Young, J F, Inf

Major

Wade, W I, OrdC Hull, W M, MPC
Kerner, R H, OrdC Rose, J F, CE
Wagner, H C, TC Carr, W P, Inf, as Lt Col
Minor, E M, OrdC Fox, C E, Inf
Hetherington, R S, Inf Shugart, G W, FC
Corcoran, W J, jr, OrdC Padgett, D C H, AMSC

Captain

Molumvy, John R, Ord C, as Maj.
Mills, Elbert B, Armor.
Downey, William, Ord C.
Kesterson, James C, Inf, as Maj.
Tullbane, John E, Inf, as Maj.
Rubio, Bernardo, Inf.

Chief Warrant Officer

Phelps, W-4 Robert H, Ord C.
Hooker, W-2 Langsford N, Sig C.
MacKay, W-2 Francis E, AGC, as W-3.
Young, W-2 James D, FC, as W-3.
Garner, W-4 Carl, FC.
Gammon, W-2 Frank M, TC.
Hilton, W-4 Eugene W, QMC, as Lt Col.
Parznik, W-4 John T, AGC.
Benton, W-4 Robert G, Ord C.
Dietz, W-2 Clarence C, MSC.
Rosenthal, W-2 Carl J, CE.
Roycroft, W-3 Frank F, Ord C.

OFFICERS TO TEMP DISAB RET LIST—

Estes, Maj Loren C, disch as M/Sgt.
Young, 1st Lt Jack G, disch as Sfc.
Tancredi, WO Louis, disch as M/Sgt.

Retired Officers Orders Amended

Treadway, Maj Charles L; promoted to Lt Col.
Thomas, CWO, W-2 Garry C, USAR, retired as CWO, W-3.

RESIGNED—

Hughes, Capt Betty J, ANC.
Royal, 1st Lt Charles M, Sig C.
Pagonas, 1st Lt Peter T, Inf.
Klingberg, 1st Lt John H, Inf.

PROMOTED IN RA—

To Major

W/DR as indicated:
Prather, Elwin R, VC, 5 Feb '59.
Miller, Hubert G, JAGC, 10 Feb '59.
W/DR 7 Feb '59:
Maeder, Richard H, Inf.
Kegler, Ruth A, ANC.
W/DR 9 Feb '59:
Shirk, Robert V, QMC.
McCleary, Robert H, Armor.

To Captain

W/DR as indicated:
Johnston, James A, Arty, 5 Feb '59.
Rodgers, Marie L, ANC, 7 Feb '59.
Davis, Betty L, ANC, 8 Feb '59.
Farrell, Virginia M, ANC, 9 Feb '59.
Braley, Theodore LeR, jr, Arty, 11 Feb '59.

Flight Time Limits Suggested By Army

The Army has suggested that its commanders limit the flying time of aircraft crew members to between 70 and 80 hours a month, depending on the type of plane flown.

Although the suggested limits, contained in Circular 95-4, are not intended to restrict the authority of commanders in their use of aircrews, the Army notes that commanders should review flight maximums on the basis of both efficiency and safety.

Flight maximums should be adjusted at the base level, the Army says, and should be formed in consideration of the type of mission, aircraft, operating conditions, weather, time of flight, diet of crew members, physiological and psychological condition of crew members, and rest facilities available.

For fixed wing aircraft the Army suggests a maximum flight time of 25 hours per week, with a maximum of 80 hours per month. Rotary wing maximums are 20 hours per week, with a maximum of 70 hours per month.

Combined fixed and rotary wing time, the Army suggests, should be limited to 20 hours per week, and a maximum of 80 hours per month.

W/DR 6 Feb '59:
Storey, W J, QMC Hilborn, J R, OrdC
Lund, J R, CE Scott, A W, MPC
Lutz, B T, QMC Behneman, J F, Arty
Burdick, L R, Inf Pursley, R J, MSC
Van Winkle, P C

To 1st Lieutenant

W/DR as indicated:
Counihan, Jeremiah M, Armor, 9 Feb '59.
W/DR 5 Feb '59:
Rockey, J D, TC Bizzelle, J A, WAC
Kiefer, P E, Arty
W/DR 9 Feb '59:
Scott, C W, Inf Geddes, G L, Inf
Harrell, W R, jr, Arty
W/DR 10 Feb '59:
Aldrup, E W, jr, OrdC Holland, B C, QMC

RA PROMOTIONS CONFIRMED—

To Lt Colonel

Buckley, T, SigC Sampson, F L, ChC
Oliver, T S, jr, OrdC

To Major

Coffey, W W, FC Miller, J L, AMSC
Coover, D M, ANC Miner, F Z, ANC
Dietsche, H F, ANC Sullivan, W M, QMC
Evers, R R, Arty Truman, C R, Inf
McChesney, T C, VC Whitcomb, V G, ANC

To Captain

Gray, W W, Inf Olcott, F R, Arty
McGrath, R W, QMC Oliver, J S, MPC
McReynolds, R, jr, MC Reames, A G, SigC
Whitted, J G, Inf

To 1st Lieutenant

Finehout, A W, Arty Johnston, L, MSC
Hilton, M E, Inf Oakley, H H, SigC
Jarrett, R S, Inf Pratt, W G, Armor
Johnson, J O, Arty Rodgers, E I, ANC

To CWO, W-4

DeJarnette, E H, 3d Robertson, James M
Kane, John T Wagner, Floyd H
McCall, Virgil W Wilcox, Albert M, jr
McCormick, Vane E Williams, Charles A

To CWO, W-3

Agresta, Francis J Haller, William M
Alexander, Charles R Hanberry, Homer B
Baker, Glenn E Hogan, Elton R
Bavaria, Ernest A Jagoe, Charles W
Bing, James E Johnson, Elmer G
Brown, John R King, Seymour D
Carlson, Luther M Leeds, Harvey S
Chandler, Ekillis M Luchwinko, Joseph
Clance, Charles L Manning, F M, jr
Comnes, Gregory A Monroe, Ulysses G
Conklin, Robert C Moore, John K
Courtright, Robert G Myers, William E
Delhorne, Roosevelt J Nelson, Roy E
Deuell, Robert G Nettlehorst, Murice
Di Geronimo, Rocco J Nugent, Michael
Doiney, Benedict P Onstott, Edwin C
Durfey, Harry L Paugh, Delmer I
Dyer, David D Price, Johnny C
Erdmann, Robert E Sargent, Herbert D
Ford, Ernest H Saunders, Irving F, jr
Frade, Antone Sletten, Norman O
Fugitt, Howard D Smith, Dick D
Funston, John H Sweet, William B
Gelardi, Anthony Tauscher, Walter E
Gibson, R W, jr Terry, George M
Goss, Thomas G Weber, Lynn C
Graham, Joseph K Whitt, Daniel T, sr
Gropp, Freddie L

TEMPORARY PROMOTIONS—

To Colonel

Chesnutt, J G, TC Ehrlich, E F, DC
Buesing, O R, MC Flatt, F L, DC
Pulaski, E J, MC Nichols, E R, DC
Young, J J, MC Zehrer, F A, MSC

To Captain

McKnight, J J, Inf McIver, J C, Arty

To 1st Lieutenant

Stiles, R V, Arty Armstrong, R L, SigC
Hansen, J C, MSC Cochran, J O, Arty
Hersey, W J, jr, MSC Hefford, R A, SigC
Leeder, L G, jr, MSC Ruane, D A, SigC
Shanks, J L, jr, OrdC Schairer, A C, WAC

To CWO-4

Beatty, John G Mack, Mortimer J, jr
Hunt, Joseph B McDougle, Ramon E
Keagy, Charles O, jr

APPOINTED IN RA—

Captain

Joy, Robert S, Sig C.

HONORABLY DISCHARGED—

Lund, Capt Evelyn W, ANC.

BRANCH ASSIGNMENTS—

Brown, Maj Richard F, fr Inf to Arty.
Craft, Clayton; fr FC to Ord C.

DESIGNATED ARMY AVIATORS—

Senior Army Aviators:
Kraus, W-2 Herbert H.
Master Army Aviators:
Hurst, Thomas N, Arty.

ADVANCED ON RET LIST—

Owen, M/Sgt William M, to Capt.
Drake, M/Sgt Simeon F, to Capt.

—Continued on next page

Army Orders

From preceding page—

Brandt, **M/Sgt** Lloyd H, to Capt.
Lorden, **M/Sgt** Daniel F, to 1st Lt.
Mullen, **M/Sgt** Joseph T, to WO.
Thibault, **Sgt** Joseph E, to M/Sgt.

EM RET AND TRF TO USAR—

Boyce, **Pfc** Aron; Ogden, **M/Sgt** George W; Powers, **M/Sgt** Harvey L; Fletcher, **Sfc** Luther L; Gleeson, **Sfc** George E; Jackson, **Sfc** Norman K; Mueller, **Sfc** Albert E; Wallace, **Sfc** Oscar; Kozak, **Cpl** Nicholas.

Cragg, **Cpl** William C; Dickerson, **M/Sgt** Emmett; Dreyer, **M/Sgt** David L; Goldman, **Sfc** Cleatis H; Goode, **Sfc** Edward; Molloy, **Sfc** Alvin T; Seitz, **M/Sgt** Marvin G; Bonnot, **M/Sgt** Wendelin J; Canter, **Sfc** William V; Goodwin, **Sp4** John T; Kesner, **Sfc** James F.

Atkinson, **Sfc** Earl P; Bentley, **M/Sgt** Ikey; Bernier, **Sfc** Joseph O; Bloeser, **M/Sgt** Charles J; Davis, **Sfc** Louie F; Epperson, **Sp4** Robert P; Farley, **M/Sgt** James H; Hayes, **M/Sgt** Fred H; Lyons, **M/Sgt** Claude R; Miracle, **M/Sgt** Carl.

Roach, **Sgt** Berel L; Roberts, **Sp4** Willie R; Mycko, **M/Sgt** Jack J; Powell, **M/Sgt** Myron S; Petrick, **Sgt** Howard F; Purvis, **Sgt** Glenn M.

ENLISTED MEN RETIRED—

Griffin, **M/Sgt** Oscar R, jr, as Maj; Abrahams, **M/Sgt** John T, as CWO, W-2; Kniess, **M/Sgt** George P, sr, as Maj; Cooper, **M/Sgt** Edward H, as CWO-3.

Shannon, **Pvt** Eli L; Yuhasz, **Pvt** Ernest; Victorio, **M/Sgt** Mathews R; Pantages, **Pfc** Zahores G; Bado, **Sp7** Coleman; Elliott, **Sgt** Thomas J; Friend, **Sfc** Russell O; Sherman, **Sfc** Earle W, jr; Walker, **Sfc** Joe Q; Pyles, **Sgt** Kenneth P.

Lewandowski, **Pfc** Donald; Braswell, **Sfc** James J, jr; Lauzon, **Pvt** Paul L.

USAF Orders

From page 9—

Musick, John D, w/DR 15 May 58.
Moore, Howard E, w/DR 20 May 58.
Myers, Donald B, w/DR 10 Feb 58.
Martinjak, Frank, w/DR 12 Feb 58.
Randall, Leroy D, jr, w/DR 13 Feb 58.
Cummings, Sherman R, w/DR 24 Feb 58.

W/DR 26 Feb 58

Mace, William S — Swanson, Roger B
Henry, John D
Carden, Alva F, jr, w/DR 1 Mar 58.
Wellman, Robert A, w/DR 4 Mar 58.
Bledsoe, Willis H, w/DR 7 Mar 58.
Romano, Salvatore J, w/DR 8 Mar 58.
Evertson, Bryce S, w/DR 9 Mar 58.

W/DR 12 Mar 58

McClelland, Robert C — Patrick, Riley E
Orser, Leon S, jr — Boblitt, Wallace T
Naylor, Robert D — Beaty, Newell H
Meyers, William F — Whalen, Robert G
King, Donald J — Davis, Gerald L
John, Joe R, jr — Smith, Howard W
Wilhoite, Harris B

W/DR 18 Mar 58

Lindgren, William J — Peterson, Harold L
Hathaway, R H — Owen, William A, jr
Dobrowolski, E L — Reed, David G
Edmonds, Clarence A, w/DR 19 Mar 58.

W/DR 26 Mar 58

Kerns, William M — Castleberry, M H
McRoberts, John E, w/DR 27 Mar 58.

W/DR 1 Apr 58

Lewis, Edwin — Staeben, Fred W
Wilson, Howard E, w/DR 7 Apr 58.

W/DR 8 Apr 58

Leigh, Thomas W, jr — Manley, James C

W/DR 10 Apr 58

Lamb, Robert E — Davis, Allen R

To CWO-3

Dunn, John J, w/DR 2 Feb 59.
Jones, Morgan V, w/DR 3 Feb 59.
Greer, Ernest W, w/DR 5 Feb 59.
Hoover, Embert J, w/DR 7 Feb 59.
Guider, Edward J, w/DR 8 Feb 59.
Bukovac, Matthew M, w/DR 9 Feb 59.

TEMPORARY PROMOTIONS—

To Lt Colonel

Yonaites, L C — Jameson, J R, (DC)
Puskar, Steven, jr — Tregea, R E, (NC)
Knight, Leon A, (MC) — Kullowatz, V F, (ChC)
Everett, W F, (MC)

To Captain

Welch, A P, (NC) — Graham, James R
Galvin, S B, (NC) — Clendenen, James D
Anthony, L S, (MSC) — Morris, James B
Brown, N S, (MSC) — Mead, John A
Holder, W L, (MSC) — Nichols, Richard H
Darling, C L, (MSC) — Sniezek, Edward S
Martin, E E, (MSC) — Brown, Patricia I
Gregory, E L, (NC) — House, Harry E
Crafton, T J, (NC) — Williams, Wayne E
Hall, G W, (MSC) — Darden, Jerry J
Ashworth, Paul G — Stensrud, Donald L
Reade, Willard P — Skiera, Joseph A
Singleton, James R — Landers, Billy J
Jones, Billy J — Gorton, Thomas F

AF Fiscal Center Will Emphasize "Unified Improvement System" Benefits

BRIG. Gen. E. J. Hopkins, Air Force Accounting and Finance Center, Denver, says the Air Force "has spent too much time answering reports and not enough time correcting basic fiscal problems."

Addressing a conference of USAF fiscal specialists last week, he recounted how as a result of the merger of accounting and finance offices Air Force-wide 18 months ago, the Center has become the Air Force's laboratory for research into fiscal problems.

Col. Hopkins

General Hopkins outlined the steps taken at the center in those months to improve fiscal management, such as setting up "home office" aids to speed and simplifing the flow of necessary fiscal information throughout the Air Force and government.

To carry out recent findings of the Center, the conference—the first of its kind ever held in the Air Force—was called specifically to assist in forming a unified improvement system. "Such a system must replace the old piecemeal approach to the examination and correction of fiscal methods," General Hopkins told the 65 conferees.

"The fiscal system must give maximum service to Air Force combat commanders as its primary job in helping to maintain aerospace power for peace," General Hopkins said. "But at the same time," he added, "it must keep enough paperwork controls to meet Congressional requirements for proof that Air Force fiscal management meets acceptable standards.

Others who addressed the conference were Maj. Gen. Jack Wood, Air Force Deputy Inspector General; Col. W. A. Sundell, Director of Accounting and Finance; and Col. R. S. Saunders, Assistant Auditor General, all of Air Force headquarters.

Borgersen, Carl I — Bauer, Merle J
Samples, Bob G — Creamer, W E, jr
Smith, Dwight — Hillis, Marvene C
Schmidt, Neilan D — Carter, Swede
Sharp, Robert S — Panarese, A D
Duncan, Dean D — Simmons, William R
Ohashi, James T — Moore, Maurice B
Stallone, Meno J, jr — Moore, Maurice W, jr
Roby, James W — Moose, Robert M
Goerner, Alan D — Couch, Walter R
Lipe, Grover N — Farrar, Billy F
Lawter, William L — Beyke, Joseph E
Lloyd, Lemuel G, jr — Birnkammer, Jack A
Bonar, Vernon G — Brand, Joseph M
Crowley, Claude L — Pastorius, L S
Garner, Walter L, jr — Schomp, Dorothy M
Terry, Eugene M — Shumate, Strothe, jr
Inman, Robert L — Haugerud, Vincent E
Patterson, John T — Howard, Nathaniel R
Wheeler, George H — Costello, Leo F
Pickler, Gordon K — Cureton, Fred E
Pritchard, Gerard E — Baker, Robin A
Webster, James B — Rudroff, Edward J
Hartzell, Billy G — Lassen, Lorenz W
Lehman, H W, jr — Godbey, Vadis G
Kunkel, Clifford C — Hibbs, Roy V, jr
Schmidt, Robert H — Holloway, Marvin E
Lapos, Thomas J — Taylor, John E
Orange, William L — Washington, Alvin W
Durek, Thomas A — Williamson, Jerry L
Searing, David A — Morada, H E, (NC)
Fujiwara, Tayro R — Borgwardt, D I, (NC)
Joyner, James R — Williams, B H, (MSC)
Welborn, Howard B — Baggesen, T G, (MSC)
Eelis, Albert J — McClatchy, J P, (ChC)
Watson, James E — Devaney, D E, (NC)
Blanchette, C G L — Patton, J J, (NC)
Blankenship, Henry J — Ferrell, E G, (NC)
Lofstrand, Karl V — Powell, C H, (MSC)
Molland, Leo M — Resler, C W, (MSC)
Nishihara, Albert N — Volkenant, J J, (MSC)
Luchs, Herman R, jr — Waterfield, Jack D
Horne, Alan K — Coleman, James R
Howland, Garrald H — Corey, Leonard F
Alexander, Gerald F — Flower, Marvin S
Scheele, Richard — Boyd, Robert C
Demedicis, Jack — Nida, Charles L
King, Samuel O — Ridgeway, Robert G
Wilson, Andrew F — Schalin, Arthur L
Childress, Robert D — Kosutic, Peter F
Harrington, R A — Laurent, William A
Staley, Robert E — Lauterbach, T M
Edgar, Alexander G — Mitchell, Wallace B
Marr, Truman A — Hall, Ervin E
Disher, Arthur J, jr — Hannon, Herbert L
Collins, John D — Harwood, Crosby H
Killwey, Marie L — Drohan, Frank E
McCarthy, Francis D — Combs, Edward L
Brown, Lawrence L — Allen, Yvalee M
Mowery, Donald F — Baudoin, Louis J
Overturf, A J, jr — Benson, James G
Backus, George N — Bristow, Harrold L
Ballard, William T — Ott, Charles H, jr
Gillis, Melvin P — Love, Waldo E, jr
Kisting, Lowell B — Miller, John K
Perkins, Roger C — Gilreath, Bernard S
Mortimer, Norman E — Herrin, Nonnie D
Rodefer, James F — Hill, Claude C
Scott, Raymon C — Wallace, Frederick C
Milloy, Allan B — Crisp, William D
Wenzel, Donald F — Williford, G B, jr
Hines, James M — Oexmann, Norval L
Kyrazis, Demos T — Cummings, W J
Mims, Ollie F — Pizzeck, Guido J, jr
Murray, Edmund F — Allen, Dan C
McCormick, R F — Sharp, John D
Sims, William L — Robinette, David A
Jacobson, Adolph D — Carter, Alan B
McCarthy, William P — Phillips, Phelon B
Scott, Curtis W, jr — Harris, Barry E
Arnold, Ned D
Robin, Douglas G
Lee, Ben P
Smith, Jeff W

Morris, John E — Clark, Earl T
Myers, Douglas C — Conner, Bill E
Jaber, Donald R — Griffith, Douglas W
Tanner, James A — Byrd, Norton E
Meyer, Lawrence H — Adams, William T
Maddox, Glen N — Engel, William L
Taylor, William M — Masterson, William E
Cochran, Charles W — Stewart, J T, jr
Heflin, Frank E — Chappell, Richard G
Bissell, Schuyler — Donner, Paul G
Barker, Charles D — McPherson, Robert R
Laird, Herbert W — Fehrenbach, Arthur J
Toth, Joseph S — Samuels, Kenneth W
Leggett, Harold D — Kimball, Jack A
Ottaviano, Robert E — Carlson, Walter G
Jordan, Bernard E — McKay, Hugh D, jr
Wilkins, Claud A — Thompson, George C
Powell, Billy D — Adams, Francis W
Magginetti, John R — Rigg, Harold M
Moe, William R — Miller, Edwin E
Miller, Elba W, jr — Weidemiller, D S
Cole, William C — Wilkinson, George E
Buford, Carrol D — Dart, Maurice E
Sammut, Charles J — Pratt, Billy R
Johnk, Eugene F A — Spencer, Don S
Crossman, Jerry M — Krawczyk, Gregory J
Hamblet, Albert R, jr — Gase, George A
Grady, Charles W, jr — Donaldson, Henry M
Kavookjian, Sarkis H — Silva, John E
Henderson, W J, jr — Gillespie, Patrick J
Conk, Arvil G — Covey, Carl E
Dixon, Randall J — Randall, Edgar R
Nizko, Henry S — Stargardt, Kenneth H
Munson, Homer C, jr — Barnes, Kyle D, jr
Orgal, Norman A — Kobzeff, William A
Maull, Warren E — Cox, Malcolm A
McWhorter, C E — Jackson, Edwin L
Wippermann, D R — Griffin, Michael D
Hart, Walter L, 3d — Morgan, William K
Lyle, Duncan C — Lewis, Robert G
Snyder, James A — McMillin, Jack A
Westling, Laverne A — Fought, Harold D
Bergstrom, Vernon M — Free, Donald L
Dees, Donald O — Allen, Charles J
Deleon, Gustavo O — Pilz, Frederick L
Palk, Ernest M — Williams, Dale A

REGAF PROMOTIONS CONFIRMED—

To Lt Colonel

Harwell, James A, jr — Sharpe, Carl L
McDonald, William G — Simler, George B
Ramsaur, Robert T — Svenvold, Harold R

To Captain

Tarver, William R.

To 1st Lieutenant

Fry, Clifford F.

REGAF APPOINTMENTS—

As Captain

Rottman, Robert J, (JA).

As 1st Lieutenant

Calkins, Raymond J, (ChC).

Evaluation System Wins Col. Elliott Honor

Col. Rupert A. Elliott, for five years deputy chief of staff, comptroller, at Hqs. Tenth Air Force, Selfridge AFB, Mich., has been awarded the Air Force Commendation Medal for producing a comprehensive evaluation system that has resulted in increased unit effectiveness.

Colonel Elliott is leaving for Hqs. Fifth Air Force, Japan, to serve as deputy chief of staff, comptroller, Fifth's DCS/C, Col. Dean B. Yount, goes to Tenth AF to take Colonel Elliott's place.

HONORABLY DISCHARGED—

Veal, 2d Lt Robert J, jr.

CORRECTION—

Sullivan, 1st Lt Lawrence F, prev ors re his Hon Disch IATR "Sullivan, 1st Lt Laurence F."
Fussell, CWO-2 Kenneth F, prev ors re his ret IATR "Fussell, CWO-2 Kennett F."

AIRMEN ADVANCED ON RET LIST—

Haberger, T/Sgt Clarence J, to M/Sgt.
Howard, A/B Charles E, to A/2C.

AIRMEN RETURNED TO RET STATUS—

Dickens, M/Sgt William T.
Waddell, M/Sgt Troy F.

AIRMEN TRF TO AFRES & ASG STANDBY STATUS—

Becze, M/Sgt William; Broussard, M/Sgt Joseph O; Filchock, M/Sgt S R, jr; Illian, M/Sgt Guy; McCarty, M/Sgt Ted; Schoeler, M/Sgt Harry C; Thomason, T/Sgt Charlie G; Granger, M/Sgt James B; Patterson, M/Sgt Herscel U; Roberson, M/Sgt Rupert P; Auer, M/Sgt Michael J; Barnhart, M/Sgt Robert G; Beck, M/Sgt Norman J; Coppadocia, M/Sgt David F; Fetters, M/Sgt William A; Garrison, M/Sgt Edwin R; Heskett, M/Sgt William V; Hoskins, M/Sgt Harold H; Lacaze, M/Sgt Aurice J; McClure, M/Sgt Clarence N; Watts, M/Sgt Lester O.

Oakland, M/Sgt Thomas E; Berry, M/Sgt James R; Cash, M/Sgt Bland B; Marshall, M/Sgt Goerge F, jr; Tomczak, M/Sgt Frank J; Byrd, T/Sgt William H; Mitchell, T/Sgt Ralph L; Szczepanski, T/Sgt Joseph L; Vose, T/Sgt Fred; Moon, S/Sgt Gilbert M; Watts, S/Sgt Marvin W.

Ayala, A/2C Raymond, jr; Buck, M/Sgt James A; Genova, M/Sgt L J; Tomek, M/Sgt Frank J; Barfield, M/Sgt Johnnie; Beatty, M/Sgt Harry D; Bledsoe, M/Sgt DeWitt L.

Brooks, M/Sgt William P; Bucko, M/Sgt J M; Crockett, M/Sgt A O; Graf, M/Sgt Paul; Meeker, M/Sgt Walter C; Pratt, M/Sgt Oliver N; Strickland, M/Sgt William R.

AIRMEN RETIRED—

Galgoust, T/Sgt John S; Gromoshak, M/Sgt George; Thomas, A/3C H V D; Gibson, A/2C Marion D; Cook, A/3C Leo S; Mackey, A/2C Daniel J; McFarland, M/Sgt Robert D; Davis, A/1C Robert W; Beach, A/2C Charles D; Hunter, M/Sgt Wilson.

Stokes, S/Sgt Edgar E; Collins, T/Sgt Dee F, jr, as M/Sgt; Migues, M/Sgt R P; Clay, A/2C Jesse A; Baker, M/Sgt John V, as CWO-2; Vermillion, M/Sgt T L; Ponce, A/2C C R; MacLeod, A/3C Raymond D; Evans, M/Sgt Robert P; Lucas, T/Sgt Frank J; Maruska, S/Sgt John, jr; Roberts, S/Sgt Robert M; Franklin, A/1C Obie; Gulrud, A/1C K S; Cullen, A/2C Patrick J, jr; Williams, M/Sgt Owen L; Scott, A/2C Douglas F; Cordray, S/Sgt Charles C; Gadberry, A/2C Herbert A; McDonald, A/3C Lee A.

Col. J. T. Trotter Decorated

Col. John T. Trotter, Director of Installations Engineering, has received the Legion of Merit in Madrid from Maj. Gen. H. K. Mooney, Sixteenth Air Force Commander.

The award was given to Colonel Trotter for services while assigned to the ARDC's Arnold Engineering Development Center, Tullahoma, Tenn., as Deputy Commander for Technical Operations and Vice Commander from March 1950 to June 1957.

Navy Orders

From page 7—

Yarbrough, Oscar D (MC), BuMed; to Nav Hosp Bethesda.
Zimmerman, Nelson D, 10ND; to OpNav.
Zullinger, John R, Staff ComOpDevFor; to OpNav.

COMMANDERS

Black, Rogers L, CO USS ROOKS; to BUPERS.
Bress, Henry, OPNAV; to USS DES MOINES.
Fitzgerald, David R, PHIBRON FOUR; to 1ND.
Fletcher, Robert C, NAVSTA KWEST; to MUTUALWPNDEVTEAM PARIS.
Gorman, Frederick E, MARENAVSHIPYD; to BUSHIPS.
Grisko, Francis J, USNAVMIS TO BRAZIL RIO DE JANEIRO; to OFC OF INSMAT CHGO.
Hanson, Harvey E (SC) ONM NAVDEPT; to NAVSEC JUSMAG GREECE ATHENS.
Murphy, Pleasant L, DESLANT TEM; to CO USS SAMUEL B ROBERTS.
Pinkerton, Richard D (CEC), DPWO 5ND; to OFC OF OICC BUDOCKSCONTR MADRID.
Rau, Robert E, USS WASP; to BUAER.
Spalding, James H, jr, NAVPROPELLANT PLANT INDIAN HEAD; to EASTLANT AREA.

Thornton, William H, jr, 12ND; to OFC OF JAG NAVDEPT.
Turner, Carol A, CO USS SAMUEL B ROBERTS; to DESLANT.
Bowen, John R. II, COMCARAIRGRU TWO; to USS LEXINGTON.
Brand, Ferdinard L, CO PATRON 26; to FAIRWG THREE.
Fields, Louis B, CO FITRON 124; to NAV AIRPAC.
Good, Dale S, BUAER; to FAIRWHIDBEY.
Lohnes, Arnold E (SC), USS TIDEWATER; to ONM NAVDEPT.
Monger, Ralph F, USS WASP; to DESLANT TEM.
Parker, James W (SC), BUSANDA; to NAS MFTFLD.
Russell, Albert J (SC), NAVSEC JUSMAG GREECE ATHENS; to NAVTRADEVICE CEN SANDSPT PORT WASHINGTON LI.
Saunders, Louis N, jr (CEC), NAVSTA SANGLEYPT; to BUDOCKS.
Schlegel, Paul W, USS BENINGTON; to SEVENTHFLT.
Stanley, Donald C, CO ATKRON 176; to FAIRFAX.
Sullivan, Joseph B, DESLANT TEM; to CO USS WADLEIGH.
Barron, Carl F, NAVB NORVA; to USS NEWPORT NEWS.
Beadles, Joe W, jr, LANTFLTASWTACSCOL NAVB NORVA; to SUBRON ONE.
Carson, Albert C, NAVAIRPAC; to NEL SDIEGO.
Duke, Edwin L (SC), DOCKSUPOFC NAV CBCEN PORHUE; to OSD WASHDC.
Dupre, Marcy M, III, USNA ANNA; to SHAPE.
Etter, William P, OFC OF INDMAN 9ND; to PHILANAVSHIPYD.
Hildreth, James B, PHIBLANT; to USS HELENA.
Holland, Jesse G, INSMAT CEDAR RAPIDS; to INSMAT FORT WAYNE.
Hughes, Theodore L(SC), CHASNAVSHIP YD; to USS TIDEWATER.
Humphreys, Frederick C, NAVACTYSPAIN MADRID; to BUORD.
Jenkins, Lewis W, OPNAV; to USS MIDWAY.
Johnston, Robt B, NAVAIRLANT; to NORFOLKNAVSHIPYD.
Kittredge, George W, OPNAV; to ALUSNA & ALUSNA FOR AIR TEL AVIV.
Lynn, Joseph, USS ALBEMARLE; to NAS PNCLA.
Porter, Phillip W, jr, BUPERS; to CO USS GLACIER.
Rodman, William B, 4th, CO USS BARTON; to OPNAV.
Ruch, Louis A H, NYNAVSHIPYD BKLYN; to INSMAT CEDAR RAPIDS.
Sanders, Roy N (SC), NEL SDIEGO; to SPCC MECH.
Sencenbaugh, Donald W, NOL WHITE OAK; to USS SAINT PAUL.
Smith, Augustine W, HATRON 15; to HATRON THREE.
Thornbury, Joe W, NROTC AND NAVAD UNIT MIT CAMBRIDGE; to BUSHIPS.
Waters, George C (SC), NAVTRADEVICE CEN SANDSPT PORTWASHINGTON LI; to ASO PHILA.
Wooley, Millard, jr, NAAS KINGSVILLE; to CARAEWRON 11.
Young, Felix G, jr, CO USS GREGORY; to 11ND.
Aldrich, John K (SC), NAVSEC MAAG FEDREPUBLIC OF GER BONN; to DESLANT.
Barnett, Austin H, jr (SC), USS FULTON; to CO NAVFORMS AND PUBSUPOFC BYRON.
Clarke, Jared E, III, SUBPAC; to COMSUB DIV 12.
Cramp, Kenneth W, SERVPAC; to BUSHIPS.
Love, Robert H (SC), SDIEGOGRU; to JSTAFF CINCAL.
Meyer, Edgar R, MINPAC; to MARENAV SHIPYD.
Roberts, John W, NYNAVSHIPYD; to LBEACHNAVSHIPYD.
Rust, Charles C, PHILANAVSHIPYD; to PORTSMOUTHNAVSHIPYD.
Schmitt, Earl J (SC), JTF SEVEN; to ESO GLAKES.
Shultz, John W, jr, PHILANAVSHIPYD; to BUSHIPS.
Andrews, Edwin W (CHC), USS PRINCETON; to NAVSTA LBEACH.
Balaban, Stephen F, NAVUNDERWATER SOUNDLAB FORT TRUMBULL NLON; to NAVAIRLANT.
Boron, James D W, NAVENGREXPERSTA ANNA; to NAVSHIPREPFAC YOKOSUKA.
Catlin, Allen B, SUBDEVGRU TWO; to COMSUBDIV 101.
Connolly, Robert J, NAVSHIPREPFAC SUBIC BAY; to NAVRADLDEFLAB NAVB SFRAN.
Dersam, Harold G, NAVFOR EASTCON ADRGN; to FITRON 124.
Durham, Harold D, BUPERS; to CO USS COLONIAL.
Efird, Terril A, LBEACHNAVSHIPYD; to BUSHIPS.
Farrell, William F, jr, BSNAVSHIPYD; to OFC OF SUPSHIPRON AND NAVINSORD NYSHIPBLDGCORP CAMDEN.
Fitzpatrick, Wayne N, NAVAIRPAC; to PUGETSOUNDNAVSHIPYD.
Forrest, Edgar H, OPDEVFOR; to JSTAFF CINCPAC.
Herrick, Daniel K (SC), OIC NAVMAT CATALOGOFC BKLYN; to NAVWPNSTA YORKTOWN.
Hill, Hubert D, NAS CORPC; to AEWRON 14.
Johnson, Waldo P, CO NAVMARCORESTC NRLNS; to USS POCONO.
Lee, Andrew W (SC), JSTAFF USCINCEUR; to OPNAV.
Merrill, Russell O (SC), JSTAFF USCINC EUR; to 3ND.
Morgan, Thomas J, 5ND; to NAVHOSP PORTSMOUTH VA TRMT.
Oldfield, Edward C, jr (SC), NAVWPNSTA YORKTOWN; to OFC OF COMPT OF NAV NAVDEPT.
Pace, William A, INSMAT FORT WAYNE; to NYNAVSHIPYD.
Phillips, Joseph S, TRAPAC; to NAVHOSP SDIEGO TRMT.
Porter, Ross A (SC), OPNAV; to NAVORD SUPOFC MECH.
Rohde, Donald T (SC), ONM NAVDEPT; to SDIEGOGRU.
Ruefle, William J, STAFF CINCPACFLT; to USS PRINCETON.
Schmidt, Charles W, OFC OF ASSTINDMAN SEATTLE; to NAVFORJAPAN.
Schmidt, Russell J, CO USS ALCOR; to ONR BROFC NYK.
Siegel, Jacob (MSC), BUMED; to OIC NAV TOXICOLOGYU NATNAVMEDCEN BETHESDA.
Shepard, Tazewell T, jr, CO HATRON 15; to NAVAIRLANT.
Takis, Sam, AWATKRON 33; to NAS NY FLOYD BENNETTFLD BKLYN.
Templeton, Orion A, BUSHIPS; to PEARL NAVSHIPYD.
Watters, Harry J, MADAEC GERMANTOWN; to OFC OF SPASST TO PRES OF US FOR SCIENCE AND TECHNOLOGY WASHDC.
Weland, John E, NGF WASHDC; to STAFF SACLANT.

LIEUTENANT COMMANDER

Anderson, Raymond V, NAVSECGRUHED ACTY WASHDC; to NSA FORT GEORGE G MEADE.
Baker, Lawrence H, jr, USS LAWS; to CO USS MCKEAN.
Chandler, Donald E, AFSWP WASHDC; to CHASNAVSHIPYD.
Chase, Howard E, OINC NAVRESTC RACINE; to USS NORTON SOUND.
Cloonan, Fred M, LBEACHNAVSHIPYD; to NAVINSURV PACOSEC SDIEGO.
Coen, Eleanor M (NC), NAS QUONPT; to NAVHOSP PORTSMOUTH VA.
Davidson, James B, MARENAVSHIPYD; to SERVRON THREE.
Ditto, Carl B, USS BIGELOW; to CO USS TURNER.
Fry, Elmer C, ECMRON ONE; to NATECH TRACEN MFS.

PhibRon Seven Departs For Western Pacific

Sixteen ships of the Pacific Fleet Amphibious Force's Amphibious Squadron Seven have departed their home-port of Long Beach, en route to the Western Pacific for a normal tour of duty.

First units to depart were the eight tank landing ships of Landing Ship Squadron Seven, commanded by Cdr. S. A. Forter. The LSTs leaving were the USS Wexford County (LST-1168), commanded by LCdr. R. F. Reed; USS De Kalb County (LST-715), commanded by Lt. C. H. Greff, jr.; USS Lincoln County (LST-898), commanded by Lt. J. W. Bowen; USS Duval County (LST-758), commanded by Lt. W. E. Lasiter; USS Lamour County (LST-883), commanded by Lt. K. H. Ruecker; USS Plumas County (LST-1083), commanded by Lt. N. L. Rockwell; USS St. Clair County (LST-1096), commanded by Lt. T. R. Shultz; and the USS Summit County (LST-1146), commanded by Lt. H. E. Hunt.

The fast movement ships, led by the Squadron flagship USS Cavalier (APA-37), commanded by Capt. R. P. Nicholson, and with Capt. B. L. Gurnette, Commander Amphibious Squadron Seven, left their berths on 10 February. The "heavies" following the Cavalier were the USS Navarro (APA-215), commanded by Capt. J. C. G. Wilson; USS Merrick (AKA-97), commanded by Capt. George W. Albin; USS Cavallaro (APO-128), commanded by LCdr. L. Spadone; USS Talladega (APA-208), commanded by Capt. G. L. Conkey; USS Mathews (AKA-96), commanded by Capt. F. A. Chenault; USS Carter Hall (LSD-3), commanded by Cdr. Thomas W. Hyde; and the USS Cabildo (LSD-16), commanded by Cdr. W. H. McCaughey.

Prior to reporting on station in the Far East four of the Amphibious Squadron Seven vessels will divert to ports in Alaska, Oregon, Pearl Harbor and Guam to fulfill logistical and troop movement commitments.

Gafrett, John L (MSC), FLDBR BUMED BKLYN; to NAVSEC MAAG TAIWAN TSOYING.
Harks, William E, USS HECTOR; to NAVSEC MAAG VIET NAM SAIGON.
Husak, Theodore S, EPDOPAC; to MSTS PACAREA.
Ingram, James T, 3ND TEM; to NATRANS WGLANT.
Jones, Whitney B (CEC), NAVPHIL; to DPWO 5ND.
Kline, Edward C, jr, OPNAV; to USS RADFORD.
Naplor, Arthur D, USS SEGUNDO; to CO USS ROCK.
Paul, Edwin C (CEC), RENSSELAER POLYTECHNIC INSTITUTE TROY DUINS; to BUDOCKS.
Renaldi, Richard R, NAVAIRPAC; to ATK RON 95.
Sutton, Lureign, USNAVMISS TO BRAZIL RIO DE JANEIRO; to CARDIV SIX.
Tunks, Omar A (MSC), NAVHOSP SDIEGO; to NSC PEARL.
Wells, Donald M, USS TILEFISH; to CO USS REMORA.
Wenzel, Harold F, CO USS ENHANCE; to DESFLOT THREE.
Baylis, John R, PORTSMOUTHNAVSHIP YD; to NROTC AND NAVADMINU MIT CAMBRIDGE.
Bouchard, Roland H (SC), NAVSTA GUAM; to NAS NORIS SDIEGO.
Butterfield, Ossian R (CEC), NAVSCOLS MCB NO SIX.
Giorgis, Albert S, USS PRINCETON; to NAVSHIPREPFAC YOKOSUKA.
Gokey, Noah W, III, NAVINSURV PACOSEC SDIEGO; to LBEACHNAVSHIPYD.
Rawson, Charles E, CO USS BASILONE; to OPNAV.
Sinnott, Myles R, USS BON HOMME RICHARD; to AEWRON ONE.
Swart, Philip (SC), STANFORDUNIV STANFORD DUINS; to SERVPAC.
Agness, Robert J, USNAVPGSCOL MONTEREY; to USS HORNET.
Bowen, James W, USS SEA DEVIL; to CO USS CHARR.
Cortner, Howard M, SFRANSHIPYD; to ESO GLAKES.
Fay, Richard C, NAVSHIPREPFAC GUAM; to BUSHIPS.
Gee, Harry C, CHASNAVSHIPYD; to ESO GLAKES.
Hackenson, Bernard J (SC), USS GENERAL W A MANN; to STAFF SACLANT.
Hawkins, Elmo M T (CHC), THIRDMARDIV (REINF) FMF; to HEDSUPPACTY YOKOSUKA.
Hughey, Harold H, NAS OAK; to NAS NRLNS.
Jackson, Clinton W, PATRON 48; to USS BENNINGTON.
Martin, Samuel A, NAVGMGRU NO. 1; to USS PROVIDENCE.
May, Stanley F, 12ND; to NAVSTA MIDWAY IS.
Nockold, Louis W, USS BLUEGILL; to CO USS SEA DEVIL.
Patterson, Randolph F, CO USS DOMINANT; to OPNAV.
Rogers, Harris G, jr, NAVAIRLANT; to AIRANTISUBRON 36.
Vincent, Francis E, NAF NOTS CHINA LAKE; to USS RANGER.
Adams, Robert N (SC), NAVSTA TONGUE PT ASTORIA; to NAVHOSP BREM TRMT.
Bothwell, John R (CEC), NAS GROSSE ILE; to DPWO 9ND.
Bryan, Clarence R, MARENAVSHIPYD; to BUSHIPS.
Burki, Arde A, BUPERS; to CO USS SABALO.
Covert, Lawrence W, NAVRADSTA (R) CHELTENHAM; to OINC NAVCOMMU ASMARA.
Dunlap, George R, OFC OF RESIDENTSUP SHIPUSN AND NAVINSORD BAY CITY; to NAVSTA KWEST.
Duquette, Herbert E, jr, CO USS REDFIN; to LANTFLT ASWTACSOL NAVB NOR VA.
Iverson, Robert G, SERVRON THREE; to BUSHIPS.
Laurenzano, Frank M (CEC), NAVMCB NO 12; to PORTSMOUTHNAVSHIPYD.
Messier, Albert C, CO USS NIPMUC; to NAVSTA NAVB NPT.
Morris, James W, ATKRON 44; to NAS OCEANA VABEACH.
O'Leary, John C (MC), NAVHOSP NATNAV MEDCEN BETHESDA; to NAVHOSP NPT.
Simpson, Robert W, jr (SC), NAVMCB NO. 6; to NAMATCEN NAVB PHILA.
Steele, James H (SC), NAS PNCLA; to USS NOBLE.
Swisher, Ralph E, BUORD; to NAVEOD TECHCEN NAVPROPELLANT PLANT INDIAN HEAD.
Trip, Rudolph E, ESO GLAKES; to OFC OF INDMAN 10ND.
Walsh, Arthur L, PATRON 10; to NABATRA COM NAS PNCLA.
Anderson, David G, PATRON 18; to NAV MISSILECEN PT MUGU.
Barton, Margaret E (SC), PHILANAVSHIP YD; to BUSANDA.
Burke, Robert E, LBEACHNAVSHIPYD; to SERVLANT.
Donnelly, Grant L, PATRON FOUR; to CO Same Ron.
Eells, John P, NAAS CHASEFLD BEEVILLE; to USS MIDWAY.

MEETING IN NAPLES—RAdm. Thomas Burrowes, USN, Commander, Service Force, U. S. Atlantic Fleet (left) calls upon Admiral Charles R. Brown, USN, Commander-in-Chief, Allied Forces Southern Europe at the latter's NATO headquarters at Naples, Italy. Admiral Burrowes is on an orientation tour of U. S. operating forces and support activities in the European area.

Foster, William L, CO USS GUAVINA; to CO USS CONGER.
Froyd, George R, FITRON 84; to USS FRANKLIN D ROOSEVELT.
Giedt, John G, NATESTCEN PAXRIV; to CARDIV SIX.
Hanson, Harold G, AIRDEVRON SIX; to OFC OF BAR INGLEWOOD NORAMAV INC LOSA.
Johnson, Garvis D, USS MIDWAY; to AEWRON THREE.
Kalasinsky, Frank, CO USS WINDLASS; to SERVLANT.
Kodis, Anthony J, NAVWARCOL NPT; to MINPAC.
Lane, Luther R (SC), NAVSTA BERMUDA; to SFRANGRU.
Long, John R (CHC), USS KEARSARGE; to USS PRINCETON.
Morrison, James W, NAVREPFAC NAVSTA SDIEGO; to NAVSHIPREPFAC GUAM.
Ristan, Albert G, jr (SC), NSC NORVA; to USS ANTARES.
Smith, John C, USS SEA LEOPARD; to CO USS TUSK.
Spencer, Erwin J, USS PINE ISLAND; to AEWRON ONE.
Sumrell, Guy H, jr (SC), BUSANDA; to NAVSTA BERMUDA.
Tall, Harold R, BUPERS; to CRUDESPAC TEM.
Walsh, John A, SUBLANT; to CO USS ENTEMEDOR.
Warren, Bascom H, USS RANDOLPH; to NAVHOSP PORTSMOUTH VA TRMT.
Weir, Saxton A, jr, FAIRELM; to BUAER.
Wolf, Jerome L, jr, OHIO STATEUNIV COLUMBUS DUINS; to NAVAIRLANT.
Armstrong, William O, USS PLATTE; to CO NAVRESTC SANTA CRUZ.
Bergen, Franklin S, DESLANT TEM; to CO USS BRISTOL.
Bransom, Richard K, BUORD; to CO USS HOIST.
Budzinska, Veronica T (NC), NAVHOSP GLAKES; to NAVHOSP BAIN.
Burke, James A, LBEACHNAVSHIPYD; to SERVPAC.
Carlisle, Charles S, CO USS SEAWOLF; to NAVSUBSCOL SUBASE NLON.
Clifford, William F, jr, USS RAMSDEN; to CO USS RAMSDEN.
Darnell, Frederick D, CARDIV TWO; to EPDOPACFLT SDIEGO.
Gardner, Robert M, FASRON 121; to NABA TRACOM NAS PNCLA.
Gautier, Robert H, CO USS CONGER; to CO USS BLUEBACK.
Ginn, Benjamin F, STANFORDUNIV DUINS; to BUPERS.
Hanson, Edgar G, USS SEA ROBIN; to SUBRON SEVEN.
Hugus, James E, STANDARD OIL CO OF OHIO; to CO USS DOUGLAS A MUNRO.
Jenne, Frank L (SC), NAVPHIBASE CORONADO; to NSD GUAM.
Kadel, Frank E, HEAVY PHOTORON 62; to OPNAV.
Kemmerer, John L, CO NAVRESTC POUGHKEEPSIE; to ANTISUBDEFLANT.
Kisak, Valdimir, USS CIMARRON; to NEL SDIEGO.
Laughlin, Leonard R, USS NEWPORT NEWS; to NAVHOSP PORTSMOUTH VA TRMT.
Lightenberg, Robert S, SUBLANT; to CO USS TORSK.
MacKay, Robert T, 4ND TEM; to OFC OF SUSHIP USN AND NIO QUINCY.
Mahoney, Joseph L (CEC), LANTDIV BU DOCKS AND AREAPWOFC NYK; to NAV ADCOM NTC SDIEGO.

—Continued on next page

Navy Orders

From preceding page—

Matheson, James C, OFC OF ASSTDIRFOR NAVREACTORS DIV OF REACTORDEV AEC WASHDC; to WMILTON SITE SCHENECTADY NAVREACTOR OPOFC AEC SCHNET.
Maupin, Elwin G, CO USS CARBONERO; to SUBLANT.
McClure, Andrew J, jr, HELANTISUBRON ONE; to NABATRACOM NAS PNCLA.
McClure, William D, CRUITRACOM NTC SDIEGO; to JSTAFF CINCPAC.
O'Connor, Paul, NAVSEC MAAG BELGIUM; to USS SALAMONIE.
Osmer, James W, jr, NAVSECGRUHEDACTY WASHDC; to NAVFAC AMCONGEN NI COSIA.
Owens, John D, NAVEXAMCEN NTC GLAKES; to USS TAUSSIG.
Page, Robert A, NAVGMU NO 90; to CO USS CARBONERO.
Partridge, Harry, jr, USS GUAVINA; to 9ND.
Price, Charles H, NATECHTU NAS PNCLA DUINS; to LTPHOTORON 62.
Redden, Lawrence E, STANFORDUNIV DU INS; to BUPERS.
Rezner, Howard L (SC), ONM NAVDEPT; to DANISHNAVSTAFF COPENHAGEN.
Schneiders, Joseph M, FITRON 213; to AW FITRON THREE.
Shaw, Vernon R, jr, NAAS KINGSVILLE; to AIRANTISUBRON 23.
Smith, Henry L, USS STRIBLING; to BU ORD.
Stahl, Douglas, USS TUNNY; to NAVGMU NO 90.
Vangundy, Bryson, jr, NAVPIC SUITLAND; to USNAVPGSCOL MONTEREY DUINS.
Vanpelt, Wallace V, CO USS RAMSDEN; to BUPERS.
Walker, Catherine S (NC), NAVHOSP CAM LEJ; to NAVHOSP PORTSMOUTH VA.
Wikenheiser, Frank J, FITRON 71; to NAS BRUNSWICK.
Williams, William H, SFRANAVSHIPYD; to DESLANT.
Woods, Kenneth, USS SEA CAT; to CO USS SEA LION.
Wray, Dudley C, BUPERS; to CARAIRGRU 32.
Appert, Edward P, NAVSHIPREPFAC YOKOSUKA; to CRULANT.
Bailey, Edward C, USS LEXINGTON; to AEWRON 14.
Beal, Madison L (SC), NAS SANFORD; to PHIBGRU ONE.
Downey, Harold E (SC), NAVSTA PEARL; to NAS WHIDBEYIS OAKHAR.
Eckhart, Myron, jr, NAVUNDERWATER SOUNDLAB FORT TRUMBULL NLON; to NAVAIRPAC.
Grahn, Robert V, NAVORDPAC YOKOSUKA; to NAD CONCORD.
Gudgeon, Albert G (SC), OFC OF INSMAT SYRACUSE; to NAVFORJAPAN.
Herzog, John J, CO USS CUBERA; to OP NAV.
Auclair, Henry O, FAIRQUONSET; to NAS QUONPT.
Brady, Charles C, jr, USS HANCOCK; to PATRON FOUR.
Divens, Harry O (SC), NAVCHB 1; to NSC OAK.
Durham, James E, NAVHOSP ST ALBANS LI TRMT; to 6ND.
Freested, Robert C, NAS DVR; to NAS OLATHE.
Henderson, James C, AIRANTISUBRON 21; to AIRANTISUBRON 23.
Herron, Russell G, UNIV OF CALIF RADIATIONLAB LIVERMORE; to NAVNU CLEARORDEVALU ALBQ.
Ihrig, Lewis C, USS LEYTE; to FAIRQUON SET.
Kenney, Harold T, NAS COLUMBUS; to NAR TU NAS LAKEHURST.
Leish, Calvin R (SC), NAVMATCATALOG OFC BKLYN; to GENSTOSUPOFC PHILA.
Lennox, Frederick E (CEC), DPWO 3ND; to LANTDIV BUDOCKS AND AREAPW OFC NYK.
MacGregor, James C, NAS DAL; to AIR ANTISUBRON 23.
Mahoney, Joseph L (CEC), DPWO 3ND; to LANTDIV BUDOCKS AND AREAPWOFC NYK.
Maraszek, Roman V, NAVCICSCOL NAS GLYNCO BRUNSWICK; to NAVAIRLANT.
McAlteer, Dorothy M (NC), NAVHOSP ST ALBANS LI; to NAVHOSP BEAUFORT.
Murray, Douglas S (SC), USS VULCAN; to SERVLANT.
Obermier, John N, USS BOSTON; to BU ORD.
Oller, William M (SC), NAVPHIL; to GEORGE WASHINGTON UNIV WASHDC DUINS.
Roberts, Thomas L, NAS DVR; to NAS NEW IBERIA.
Robey, Clarence J, NARESFAC MIAMI; to NAS ATLA.
Rountree, Jack, OPNAV; to CO NAVRESTC WICHITA.
Tarbox, William, NAAS SAUFLEYFLD PNCLA; to NAVAIRPAC.
Tompkins, Troy O, BUORD; to USS NEWPORT NEWS.
Trantham, Mary M (NC), NAVHOSP OAK; to NAVHOSP GLAKES.
Williams, Charles S, jr, STANFORD UNIV DUINS; to BUPERS.
Williams, Gordon W, NAVSTA GUAM; to LAKE MEADB LAS VEGAS.
Young, James T, MINRON NINE; to MIN RON FOUR.
Blazek, James A, NATECHTC MFS TEM INS; to NARESTRACOM NAS GLEN.
Blitz, Victor E, NAAS SAUFLEYFLD PNCLA; to NAS GTMO.
Capistran, John H, FITRON 41; to NAVPIC SUITLAND.
Chandler, William, NAS COLUMBUS; to NAS GROSSE ILE.
Clarke, Walter G, jr, USS LEYTE; to BU AER.
Eisner, Leonard H, FITRON 21; to BUAER.
Hardin, Lloyd T, FLETACSUPPRON 21 SDIEGO DET; to NAS NRLNS.
Hauser, Lawrence J, NAS NIAG; to NAS LOSALAM.
Hopkins, Joseph, NAS NORIS SDIEGO; to USS MIDWAY.
Keane, James R, NAS DVR; to NAAS NEW IBERIA.
Neesé, Marvin F, jr, AIRTRANSRON SEVEN DET A; to NABATRACOM NAS PNCLA.
O'Donnell, John C, PATRON 42; to FAS RON 110.
Skelly, Harold F, USS CREVALLE; to NLONGRU.
Stensloff, Robert J, NARESFAC MIAMI; to NARTU NAS JAX.
Urban, Carl F, FLETACSUPPRON 21; to AIRTRANSRON THREE.
Whiteley, Robert W, FLETACSUPPRON ONE; to BUAER.
Winkler, Cornelis, jr, USS MEDREGAL; to ONR NAVDEPT.
Bridges, Richard C, TACRON 13; to AIR FERON 32.
Cox, Walter R (MSC), MARCORSCOL QUANT DUINS; to FLDMEDSERVSCOL MARCORB CAMPEN.
Craft, John S, CO USS INTERPRETER; to 6ND TEM.
Dace, Carl C, FITRON 173; to FITRON 174.
Davis, William R, AWFITRON THREE; to NAVAIRPAC.
Felton, Henry D, NAVRECSTA NAVB
Hemphill, James I, USS MACON; to NAV PHILA; to NAVRECSTA WASHDC.
Weisert, William E, SFRANAVSHIPYD; to OPNAV.
Brademan, Royce A (SC), USS TICONDEROGA; to ASO PHILA.
Carr, Donald E, jr, USS BON HOMME RICHARD; to BUAER.
Ebersole, Robert H, FLETRACEN NAVB NORVA; to PATRON 16.
Fatkin, Thomas J, OFC OF BAR ECLIPSE PIONEER DIV BENDIX AVN CORP TETERBORO; to BAR SAME PLACE.
Gardiner, Charles C (SC), SERVPAC; to BUSANDA.
Hoppe, Robert T, CO FITRON 61; to CO FITRON 84.
Humphrey, Theodore J, NGF WASHDC; to NAVACTY SPAIN MADRID.
Lindsey, Richard A (SC), OFC OF SUPINS MAT CENDIST CHGO; to PHILANAV SHIPYD.
Lloyd, Marshall O, NAAS WHITINGFLD MILTON; to FLETACSUPPRON ONE.
McCreery, Bernard L (SC), BUSANDA; to NAS JAX.
Oliver, James P (SC), SERVLANT; to NAV GRU JUSMMAT ANKARA.
Sherwood, Edwin M (DC), USS HELENA; to NAVDENTAL CLINIC NGF WASHDC.
Sweitzer, Henry B, NATODEFCOL PARIS DUINS; to JSTAFF USCINCEUR.
Thompson, Ejnar N C, BUPERS; to CO FITRON 213.

Adm. Wright Holds NATO ASW Meet

A NATO-wide anti-submarine symposium was held at the headquarters of Admiral Jerauld Wright, USN, NATO's Supreme Allied Commander Atlantic, 18 through 20 February.

Admiral Wright sponsored his second ASW symposium to reassess the present and future submarine menace to the North Atlantic sea lanes and to review NATO's progress in anti-submarine warfare since the first symposium which was held in November 1957.

Admiral Wright

About 60 allied officers, representing 13 NATO nations, attended the three day conference. The senior officer attending from the Western Atlantic Area was Vice Admiral William G. Cooper, USN, Commander Ocean Sub Area and U. S. Atlantic Sub Area. Heading the representation from the Eastern Atlantic Area was RAdm. B. W. Taylor, DSC, RN, Comander Submarine Force, Eastern Atlantic.

RAdm. N. S. Henderson, USN, Vice Naval Deputy, headed the 15 officer group from SHAPE headquarters and the Allied Command Europe.

Admiral Wright plans to hold these ASW symposiums annually or oftener if needed, to exchange views and analyze the requirements and capabilities of Anti-Submarine Warfare throughout the North Atlantic Alliance.

U. S. MARINE CORPS ORDERS

Commandant—General Randolph McC. Pate
Assistant Commandant—Lt. Gen. Verne J. McCaul
Chief of Staff—Lt. Gen. Robert E. Hogaboom

COLONEL

Kinney, John F, 1st MAW, to HqMC.

LT COLONEL

Abel, Raymond L, Troy, NY, to MCSC, Barstow, Calif.
Motelewski, Joseph R, Charlottesville, Va, to 3d MAW.
North, Royal E, Kenitra, Morocco, to MCS, Quant.
Halton, Winfield S, jr, Albany, Ga, to MCB CamLej.
Noel, Paul A, jr, HqMC, to MCS, Quant.
Padalino, M J, San Francisco, to MCSC, Albany, Ga.
Parnell, Leslie J, ForTrps FMFLant, to MCS, Quant.

MAJOR

Boldman, James D, Orange, Calif, to MAG-26.
Cahill, John J H, Newport, RI, to FMFLant.
Wessell, Wallace, College Park, Md, to 3d MarDiv.
McNabb, Herbert E, 1st Mar Div, to Hq Mil Subs Sup Agcy, Chicago.

From MCS, Quant, to Station Indicated

Gardner, Marvin D, 89th InfCo USMCR, Columbia, SC.
Keating, Weldon L, 28th InfCo USMCR, Lafayette, La.
Smock, Kenneth J, MCAAS, Yuma, Ariz.
Selvitelle, Benjamin B, Univ of Md, College Park.
Summers, Theodore, 13th Rifle Co USMCR, Santa Monica, Calif.
Wells, Richard P, 4th Rifle Co, USMCR, Rome, Ga.
Brimmer, Donald R, 48th InfCo USMCR, Binghamton, NY.
Christolos, John N, LanForTraUPac.
Ganschow, Edward F, MCAS, El Toro.
O'Callaghan, Thomas P, 99th InfCo USMCR, Riviera Beach, Fla.
Gately, William F, jr, FMFPac.

To HqMC

From MCS, Quant:
Cummings, James M — Sullivan, Arthur J
Jones, Donald R — Owens, Thurman
Schryver, Hugh C, jr

To 1st MAW

Berge, James H, jr, Coral Gables, Fla.
Schmagel, Arthur O, Coral Gables, Fla.
Malone, Crawford B, Waco, Tex.
Webb, James O, Iowa City, Iowa.
Wesley, Rupert C, jr, Montgomery, Ala.
Parnell, Edward A, 1st Mar Brig.
Gibson, Baylor P, jr, Ft Leavenworth, Kans.
From College Park, Md:
Flinn, Norman W — Leogue, John J
King, Robt, jr — Phillips, George A
From MCS, Quant:
Houser, Fred C

To 2d MAW

Harrington, James C, College Park, Md.
Sinderholm, John K, jr, Orange, Calif.
Lobette, Lenhrew E, Montgomery, Ala.
From MCS, Quant:
Pearce, James T — Marr, Robt F
Peevey, Nathan B, jr — Stowers, Robt M
Reed, Roy L — Keeling, Harvey A, jr
Gray, Harold Z — Jones, Elwin M

To 3d MAW

Bardon, Thomas J, HqMC.
Durnford, Dewey F, jr, Montgomery, Ala.
Shearer, John L, Pittsburgh, Pa.
McRay, Harold G, Wash, DC.
From MCS, Quant:
Bruce, Ronald L — Dellamano, Albert F
Moore, Harry R — King, Paul D
Vernon, Fredk A — Parker, Wm C, jr
Winn, Robt D — Sloan, Jack R
Barry, Cleveland C — Witte, Karl B
Coplan, Ralph D

To 1st MarDiv

From MCS, Quant:
Bryant, William W — Hudson, Floyd G

To 2d MarDiv

McNeill, Edward B, jr, Montgomery, Ala.
Bain, Herbert J, NWC Npt.
From MCS, Quant:
Wickham, L V M — Franzman, Freddie L
Wilson, Harold B — Heywood, Ralph A

To MCS, Quant

Joens, Ray N, Davenport, Iowa.
Nesbitt, Cleon E, San Diego.
From College Park, Md:
McGough, James D — Harris, Wm A
Runyan, Clair F — Koler, Joseph, jr

CAPTAIN

Holler, Ralph E, 1st Mar Div, to 2d MAW.
Manning, Martin F, jr, 1st Mar Div, to US Nav Academy, Anna.
Stice, Frederick D, 1st Mar Div, to COMART.
West, Wendell N, MCS, Quant, to 2d Mar Div.
Starnes, Cullen G, 2d MAW, to 1st MAW.
Barritt, Oliver R, 2d MAW, to AirFMFLant.
Randall, Harry B, 3d, MCS, Quant, to 1st Mar Div.
Robinson, Kenneth L, jr, MCS, Quant, to 1st Mar Div.
Hall, Wayne L, MCS, Quant, to 2d Mar Div.
Highhouse, Laverne D, 2d MAW, to MarPac.
Riegert, Theophil P, MCS, Quant, to 25th InfCo USMCR, Huntington, WVa.
Stamps, Max R, Santa Ana, Calif, to 1st MAW.

1ST LIEUTENANT

Johnson, Gordon E, USS Capricornus, to Mar Bks NavB NorVa.
Lelekacs, John, 3d Mar Div, to 2d Mar Div.
Wessel, William C, jr, 3d Mar Div, to 1st Mar Div.
Childers, Kelleam F, 3d Mar Div, to 1st MAW.
Miller, Frank D, 3d MAW, to 1st Mar Div.
Morgan, Roger G, 2d MAW, to MCAF, New River, Jacksonville, NC.
Tonini, Franklin J, USS Union, to MCRD S Diego.
Meeker, Gilbert D, 3d Mar Div, to MCAF, Santa Ana, Calif.
Wilkerson, Melvin V, jr, 2d Mar Div, to MB NB Subic Bay, RP.
Byram, Joseph C, jr, 2d MAW, to MarPac.
Coffey, Kenneth F, 2d Mar Div, to FMFLant.
Darr, Bernard C, Santa Ana, Calif, to 3d MAW.
DeGroot, Leslie P, 3d, ForTrps FMFLant, to FMFLant.
Clark, John W, ForTrps FMFLant, to FMF Lant.
Donovan, Walter J, jr, 1st Mar Brig, to MCB CamPen.
Hickethier, Robert A, 1st Mar Div, to USS Bremerton.

To MCB CamLej

McMillan, Colin R, 1st Mar Div.
From 2d Mar Div:
Kristoff, Basil L — Ridge, Paul E
Shaw, Philip G

2D LIEUTENANT

Maguire, Robert J, MCS, Quant, to 1st Mar Brig.
Putman, Samuel G, jr, 2d Mar Div, to FMF Lant.

To MCS, Quant

Balogh, Joseph J, NAS Pncla.
Shreve, Dudley M, NAS CorpC.

To MAD NABTC NAS, Pncla

From MCS, Quant:
Huff, Edwin L — Sprick, Doyle R

To ForTrps FMFLant

From MCS, Quant:
Bates, Benj H, jr — Fitzgerald, Chas R
Broering, Arthur J — Lavin, Joseph F
Honse, James A

To 1st Mar Div

From MCS, Quant:
Crehan, Matthew J — Reczek, Gerald F
Inman, Rudolph J, jr — Roudebush, Tom
Jenkins, Jerry H — Schalk, James D
Knopf, Donald R — Sweeney, Smith
McGuire, James S — Swenson, Wayne R
Mead, Chas P, jr — Testa, Paul F
Phillips, Paul J — Tobin, Charles J

To 2d MAW

From NAS, CorpC:
Buchanan, John H — Omholt, Eric B
McBrien, Thos P

To Army Intel Cen, Ft Holabird

From 1st Mar Div:
Gardner, Benj W — Rebstock, Werner F

CHIEF WARRANT OFFICER

Sparks, W-3 Thomas, jr, Barstow, Calif, to MB NAD Oahu.
Smith, Edward O, HqMC, to MarCorSupFwd Annex, SFran.

RETIRED

McGill, Col Robert A.
Martin, Capt William Q, to temp disab ret list.

Chaplain In Alaska

Col. Robert M. Homiston, Chaplain of the Fourth United States Army for the past three years, has arrived at Fort Richardson as U. S. Army Alaska, Chaplain. Accompanying the Chaplain from his former post at Ft. Sam Houston, Tex., were his wife, Alberta, and their daughter, Diane, 16.

Ex-Naval Officer, Now L. A. Auto Dealer, Is Ass't To SecDef For Legislative Affairs

The Secretary of Defense has appointed George W. Vaughan of Los Angeles as Assistant to the Secretary of Defense for Legislative Affairs.

Maj. Gen. C. J. Hauck, jr., USA, who has been acting as Assistant to the Secretary of Defense for Legislative Affairs, will serve as Deputy to Mr. Vaughan.

Mr. Vaughan served in the U.S. Naval Reserve during WWII, entering the service as an ensign and attaining the rank of Lieutenant Commander. He served with carrier task forces through the Middle Pacific campaigns.

Mr. Vaughan has been in the retail automobile business in Los Angeles since the war, and was designated a General Motors Buick dealer there in 1949.

Mrs. Vaughan, the former Jean Webb of Los Angeles, is President of the Association of Junior Leagues of America. The Vaughans have two children, a son, Bill, age 14, and a daughter, Merry, age 10.

First Delegated Power Over Commands Goes To Public Affairs "Vice President"

From first page—

his office for a December meeting.

For the meeting, held on 15-16 December, conferees were told to bring all the "existing command directives" under which their offices were then being operated. One officer from each command also was asked to be prepared to give a short briefing on the manner in which public information responsibilities were being implemented within the command, "to include recommendations, if any, for improvement of operation."

Chairman Carl Vinson (D-Ga) of the House Armed Services Committee questioned Secretary McElroy closely about new authority being vested in the Assistant Secretaries of Defense. He said Congress intended that all orders going to the unified and specified commands should be transmitted "through the Joint Chiefs of Staff."

Secretary McElroy said it might be desirable not to go through the Joint Staff on matters of public information policy because no public information section had been established within the Joint Staff and it is not currently intended to establish such a section.

Chairman Vinson said this was "not the intent" of Congress. He advised the Secretary to "read the law carefully" before making any final decision.

The Chairman said he thinks the law is positive that the Joint Chiefs of Staff, through the Secretary of Defense, are to issue all orders to the unified and specified commands so there will be "no confusion of too many people mixing up in the operation."

In approving the Defense Department Reorganization Act last year, Congress said no Assistant Secretary could issue direct orders to the military departments except when specifically delegated such authority by the Secretary of Defense.

In the case of the unified and specified commands, however, the law specified that the chain of command should be from the President to the Secretary of Defense, to the Joint Chiefs of Staff, to the commands.

Here is the full text of Secretary McElroy's November memorandum:

The Secretary of Defense
Washington

Nov 20 1958

MEMORANDUM FOR: The Secretary of the Army
The Secretary of the Navy
The Secretary of the Air Force
The Chairman, Joint Chiefs of Staff
The Assistant Secretary of Defense (PA)

SUBJECT: Public Affairs Responsibility for Unified and Specified Commands.

Effective on the discontinuance of the Military Departments as Executive Agents for the Unified and Specified Commands, the channel for direction and guidance in all public affairs matters concerning these Commands shall be directly between these Commands and the Secretary of Defense. The Assistant Secretary of Defense for Public Affairs is assigned the responsibility to act for the Secretary of Defense in these matters.

In carrying out his responsibility, the Assistant Secretary of Defense for Public Affairs shall consult and coordinate, as appropriate, with the Military Departments, the Joint Chiefs of Staff organization and the other offices within the Office of the Secretary of Defense.

/s/ NEIL MCELROY

cc: The Assistant Secretaries of Defense
The General Counsel
The Assistants to the Secretary of Defense
The Special Assistants to the Secretary of Defense

All Services Report Nurse Corps Gains, Cite Increased Promotions To Top Ranks

From first page—

over a year ago. Thirty to 40 additional applications for Regular commissions are now in the mill."

The Army Nurse Corps, under Col. Inez Haynes, reports that it had 96 applications for Regular nurse commissions in 1958 as compared with 56 the year before. During these years there was also an increase from 115 to 191 in the number of Reserve nurses who extended on active duty.

Capt. Ruth A. Houghton, Director of the Navy Nurse Corps, reports that her Service has added about 75 new Regular nurses during the past year, and that the overall retention rate has increased approximately 13%.

Before the Career Incentive Act, each of the Service Nurse Corps had only one temporary O-6 billet, which was reserved in each case for the chief nurse.

Now, only a year and a half after the act was passed, the Army has three nurses in the regular grade of colonel, the Navy has one regular nurse captain, and the Air Force will soon promote its first nurse to the permanent grade of colonel.

Lieutenant colonel/commander ranks have also increased in all Services, with 86 Regular and Reserve lieutenant colonels in the Army, 75 commanders in the Navy, and 32 nurse lieutenant colonels in the Air Force.

Even greater increases have been recorded in the lieutenant commander/-major grades.

Of the three Services, only the Navy has annouced its plans for Fiscal Year '60 nurse promotions. These promotions include one to captain, five to commander, 48 to lieutenant commander and 105 to lieutenant.

The net result of the increased retention rates, all Services say, is a higher quality nursing service now available to military families. This is especially true, they say, in critical nursing fields such as anesthesiology and operating room nursing, which are in scarce supply even in civilian hospitals.

COMMANDANTS CONFER — Lt. Gen. George W. Mundy, USAF, left, Commandant of the Industrial College of the Armed Forces, welcomes Maj. Gen. William P. Ennis, jr., USA, new Commandant of the Army War College, Carlisle Barracks, Pa., during an orientation visit at Ft. McNair, Washington, D. C.

Swedish Air Force Buys USN Missile

Negotiations have been completed for the purchase of a "considerable number" of the U.S. Navy's air-to-air guided missile Sidewinder by the Royal Swedish Air Force.

Purchase agreements were signed by Maj. Gen. Torsten B. Rapp, RSAF, Assistant Chief of Staff for Air Materiel, Royal Swedish Air Force, and Admiral Arleigh A. Burke, USN, Chief of Naval Operations.

The Navy-developed Sidewinder will become standard armament in the Swedish Air Force's J-32B Lance, J-34 Hawker Hunter and the J-35 Dragon. The missile will not require major changes in these aircraft and, therefore, is expected to be operational in the near future.

Work Begins On Site For Launch Facility For Army's Pershing Solid-Fuel Missile

Clearing of the site at Cape Canaveral, Fla. for the vertical launch facility to be utilized in development of the Army's Pershing solid-propellant Ballistic Missile System, has begun under supervision of Jacksonville District, Corps of Engineers.

The facility is located in the general area of the launch complexes occupied by the Navy for its Polaris program and the Army for its Jupiter IRBM program and for space vehicles.

It will consist of a blockhouse, two launch pads, a nose installation building, and a mobile service structure which will be self-powered and capable of servicing either pad.

A partial second floor will provide space for 50 non-operational personnel in the reinforced concrete blockhouse. The nose installation building will provide missile processing bays with adjoining control room, power room, terminal room, and shop.

The mobile rectangular service structure will be equipped with platforms at three levels permitting access to all parts of the missile. It will be built by the Pershing prime contractor, Martin-Orlando, from designs of the Army Ballistic Missile Agency which is responsible for the missile system.

When the launch facility is completed, missiles fabricated by Martin will be moved from Orlando to Cape Canaveral, checked out in the nose section building, then moved to the firing pads.

The firing team will be composed of Army Ballistic Missile Agency personnel and Martin representatives. ABMA will train the Martin employees in checkout and firing procedures. As the program advances, the Army experts will be withdrawn and ABMA will retain technical supervision over all firing activities, which will then be by troops.

The Missile Firing Laboratory of ABMA will be responsible for telemetry and data coordination functions during the research and development tests.

Redstone Unit Completes Its Training By Launching Missile At White Sands

Men of "B" Battery, 2d Missile Battalion, 333d Artillery of Ft. Sill's 46th Artillery Group successfully completed the firing phase of their training 16 February by launching the Redstone missile, under tactical conditions at White Sands Missile Range.

Months of intensive training at the U. S. Army Artillery and Missile Center at Ft. Sill, Okla. preceded the firing. Although the ranges at Sill do not permit full range firing of the Redstone, all tactical maneuvers except firing are practiced there.

Supporting "B" Battery were personnel of three other units of the 46th Artillery Group.

Men of the group's 91st Ordnance Company performed the prefiring checkout and maintenance, and kept the missile operational until they delivered it, complete with warhead to the firing site.

A Liquid Oxygen (LOX) Platoon from the 523d Engineer Company set up their mobile LOX plants in the field of White Sands.

Just prior to the launching a survey crew from Headquarters and Headquarters Battery, 46th Artillery Group was at work computing the fire mission for the launch.

The 46th Artillery Group is commanded by Col. Allan S. Hirsch. Commanding Headquarters and Headquarters Battery, 46th Artillery Group is Capt. Charles E. Morris.

The commander of "B" Battery, 2d Missile Battalion, 333d Artillery is Capt. Bernard S. Kern.

Commanding the two support units are, Capt. Gurvis L. Windham, 523d Engineer Company; and Capt. Shreve D. Squires, 91st Ordnance Company.

Nurse Distribution In All Services

The following compiled from the latest available statistics, shows the strength and distribution of the Nurse Corps in the Army, Navy and Air Force.

	Force Total	Navy Capt. Colonel	Cdr. Lt. Col.	LCdr. Major	Lt. Sr. Grade Captain	Lt. (j.g.) 1st Lt.	Ensign 2d Lt.
TOTAL—DOD	7483	7	193	2171	2747	2257	808
Regular	2644	7	175	1756	618	88	..
Others	5539	..	18	415	2119	2169	808
ARMY	3349	3	86	1076	1392	497	295
Regular	1233	3	74	924	198	34	..
Others	2116	..	12	152	1194	463	295
NAVY	2044	1	75	807	508	506	147
Regular	916	1	72	585	247	11	..
Others	1128	..*	3	222	261	495	147
AIR FORCE	2790	3	32	288	847	1254	366
Regular	495	..	29	247	173	43	..
Others	2295	3	3	41	664	1211	366

*Cdr. C. Edwina Todd has been chosen by the Navy for temporary promotion to captain, but has not yet been promoted to the higher rank.

SERVICE FAMILY NOTES

Family Editor
Louise B. McGiffert

Associate Family Editor
Bertie Johnson

Brats, Juniors, And Fledglings Elect Jane Miller As President

THE Alpha Chapter of Tau Omicron Phi, national sorority for Service officers' daughters, has elected as President for 1959 Miss Jane K. Miller of 3615 Davis Street, N.W., Washington, D. C. Other newly elected officers are Miss Katherine Edwards, Vice President; Miss Laura Jefferson, Secretary, and Miss Mary Louise Bishop, Treasurer.

The Chapter recently welcomed five new members, Miss Alyn Cravens, daughter of Mrs. William M. Cravens, 2d, and the late Colonel Cravens, USA; Miss Margarette ("Bunny") Garland, daughter of Lt. Col. and Mrs. L. H. Garland, USAF; Mrs. Robert Hildebrand, whose parents are Col. and Mrs. Fred C. Slagle, USAF; Miss Jo Ann Merchant, daughter of Lt. Col. and Mrs. R. S. Merchant, USA, and Miss Diana Reiff, daughter of Col. and Mrs. Stanley G. Reiff, USA.

Other active members of the Chapter include Mesdames David L. Greenlee, Royce Hansen, and Ernst Thal-Larsen, and Misses Patricia Dixon, June Kuldell, Elizabeth Landon, Betty Sue Pence, Catherine Reynolds, Nancy Shaw, Karen Smylie, and Patricia Vander Hyden.

Tau Omicron Phi has as its twofold aim the promotion of close friendship and fellowship among Service "Brats," "Juniors," and "Fledglings" and participation in various charity projects. The Alpha Chapter, in the Washington, D. C., aren, holds its meetings on alternate Tuesdays in members' homes.

During the past year, the chapter's charity work consisted of bandage rolling for the American Red Cross, square dancing with hospital patients, and making stuffed toys for orphans' presents.

GRAY LADY CAPS AWARDED. At the American Red Cross Gray Lady graduation ceremonies in the Fitzsimons Army Hospital Officers' Club 10 new members received their caps. Left to right: Mrs. Ione R. Thomas, Mrs. Rose Huls, Miss Pauline B. Muegge, Mrs. Rosa H. Donovan, Mrs. Julia Koch, Mrs. Elizabeth L. Snipan, Mrs. Mabel Clapp, Mrs. Hilda Sefter, Miss Alice O. Taft and Mrs. Wanda H. Pittman. Seven others accepted for membership but not present for the photo were: Mrs. Rosemary Fuglemsmo, Miss Dorothy Boutin, Mrs. Mary O. Gadwell, Miss Jo Marler, Mrs. Sonya P. Oram, Mrs. Gertrude C. Ray and Miss Joann Williams.

Gray Ladies Are Capped At Gordon

Twelve Gray Ladies recently received their caps and certificates in a ceremony at the U.S. Army Hospital, Ft. Gordon, Ga. Mrs. Franklin W. Reese, Chairman of the Augusta Chapter, presided.

After an invocation by Chaplain Johnson L. Griffin, an address of welcome was given by Col. Ralph L. Cox, Hospital Commander, who then presented certificates to the new graduates. Miss Kathleen Gorin, hospital field director, pinned them and Maj. Estelle Ernst, Chief Nursing Service, capped them.

The new Gray Ladies are: Mesdames Joseph C. Burba, Jay A. Cohen, Robt. R. Creighton, Alfred H. Gerry, Clyde R. Gilbert, Otto Lechman, D. Thomas Lotti, Richard O. Rowland, Alex F. Ruth, Felix Seldon, Robt. A. Strain and William H. Wurdeman.

Mr. Sanford Epps, Red Cross Chairman, presented service awards to the following Gray Ladies, including pins, chevrons and stripes, depending upon the length of their service: Mesdames W. W Perham, Hugo Goetz, Maurice Cates, Patrick H. Devine, Harold B. Falck, David P. Gibbs, J. B. Hamlin, George C. Harding, R. N. Tipton, Otto Kerr, B. V. Lites, W. J. Marshall, Malcolm Morris, Jack Pruett, D. K. Rachels, Gordon D. Rowe, Joseph Seldin and Wm. A. Wolforth.

HEADS VOLUNTEERS

Mrs. Harry L. Sievers, wife of Colonel Sievers, Ft. George G. Meade, Md., Post Commander, has accepted the honorary chairmanship of Red Cross Volunteers there.

Mrs. Sievers has selected as active chairman of volunteers, Mrs. Enright, wife of Maj. H. G. Enright of NSA. Mrs. Enright will direct the entire Red Cross Volunteer Program. Her duties will include recruitment, selection, certification and supervision of all volunteers.

Hospitality Committee Posts Easter Alert

The Armed Services Hospitality Committee advises that overseas personnel should mail their orders for Easter corsages and other gifts soon, due to an early Easter this year on 29 March.

A non-profit organization, the Committee will deliver on a non-profit basis flowers, toy Easter rabbits, Easter baskets for children or clothes to friends or relatives in the U.S.

All orders to the committee should include the sender's correct mailing address, correct names and, if clothing is ordered, the approximate size. Servicemen must also include their name, rank or rating, serial number, unit, APO or FPO and port city. Each order should state how its enclosure card should read.

Orders to the Committee should be accompanied by a money order covering the amount the serviceman wants to spend, plus enough for parcel post or telegram for late delivery of flowers. The committee will return any balance, together with an exact accounting.

For gifts delivered west of the Mississippi, money orders should be made out and sent to United Voluntary Services, Inc., 218 Tilton Ave., San Mateo, Calif. To send gifts to destinations east of the Mississippi money orders should be made out to Recreation Services, Inc., and sent to the Armed Services Hospitality Committee, Room 27A, Old Post Office Building, 12th and Pennsylvania, N.W., Washington 25, D.C.

NEWCOMERS AT USAF ACADEMY—The Officers Wives' Club at the USAF Academy recently held its first Newcomers Coffee at the residence of Mrs. James E. Briggs, wife of the Superintendent, with more than 125 wives in attendance. In the above picture, Mrs. Briggs, third from the left, is shown chatting with Mrs. Louis T. Seith, second from the right. On the far left are Mrs. Sue English and Mrs. Betty Weaver. Mrs. Mary Powell, far right, is awaiting her coffee while Mrs. Clarita Pinckney is doing the honors of pouring.

Service Weddings and Engagements

THE Assistant Quartermaster General for Operations, Maj. Gen. (USA) and Mrs. Victor James MacLaughlin announce the engagement of their daughter, Loretta Elizabeth, to Midshipman William Edwin Richardson, USNA '59, son of Mrs. Van McKee and Mr. John Morrison Richardson of Dallas, Texas.

Miss MacLaughlin, who attended the Convent of the Holy Child, London, England and Marymount, Paris, France, will be graduated in May from the Immaculata Junior College, Washington, D. C.

A June wedding is planned.

SNEED-MUNDELL—Mrs. White Mundell of Apt. 1, 167 Harrigan Court, San Antonio, announces the marriage of her daughter, Ann Beth, to Mr. Arkle A. Sneed, son of Mr. and Mrs. Tom Sneed of Houston. The bride is the daughter of Col. Samuel A. Mundell of Belvidere, Ill., stationed in Honolulu.

Photo by Studers
Mrs. Sneed

Mr. and Mrs. Sneed will reside in San Antonio.

UNDERWOOD-PIKE—The Base Chapel at Hunter AFB, Ga., recently was the setting for the marriage of Miss Betty Ann Pike, daughter of Mr. and Mrs. Henry H. Pike of Savannah, Ga., and Lt. Rufus David Underwood, 375th Bombardment Squadron. The Reverend William V. Dibble officiated.

The bride, given in marriage by her uncle, Mr. William C. Kay, chose her sister, Mrs. Paul E. Hiers, as matron of honor, and Mesdames W. M. DeLoach, Robert Branch and H. Lamar Miller as bridesmaids, with Miss Jan Underwood as junior bridesmaid. Mr. B. J. Doss was best man and groomsmen were Messrs. P. E. Hiers, T. H. Farmer and Lt. William T. Tresler, with Mr. Stephen A. Underwood as junior groomsman.

HUFFAKER-PATTERSON—Col. (USA-Ret.) and Mrs. Donald Rosser Patterson of 1711 King Woods Dr., Augusta, Ga., announce the marriage of their daughter, Francis St. Clair, to Mr. James Edward Huffaker, son of Mrs. Albert B. Sawyer of Anniston, Ala., and Mr. I. N. Huffaker of Knoxville, Tenn., at the First Presbyterian Church, Augusta, 14 February. Dr. Robert Strong performed the evening ceremony.

The bride, given in marriage by her father, had her cousin, Mrs. William C. Wofford of Gainesville, Ga., as matron of honor. Bridesmaids were Mrs. Robert Tschetter, Misses Jacqueline Roundtree and Evelyn McCurry. Mr. Huffaker served as his son's best man. Ushers included the brother of the bride, Mr. Donald O. Patterson, Messrs. N. King, George Trabue, E. K. McClellan and Noel Malone.

Following a wedding trip to Nassau, the couple will be at home at Kingsport, Tenn.

DeATKINE-RENDE — Mr. and Mrs. Frank Rende of Brooklyn, N. Y., announce the engagement of their daughter, Theresa Marie, to Cadet Norvell Bonds DeAtkine, USMA, son of Maj. (USA-Ret.) and Mrs. Armand N. DeAtkine of 215 No. Willard Ave., Hampton, Virginia.

Miss Rende

Miss Rende attended Pace College, New York, and her fiance is a first classman at the USMA.

The wedding is planned for 7 June.

BAIRD-SANTERRE — Lt. Col. (USA-Ret.) and Mrs. Leo B. Santerre of 280 Buckingham Way, San Francisco, have announced the engagement of their daughter, Ann Rose, to Mr. Ronald Baird, son of Mr. and Mrs. Floyd E. Baird of Richmond, Calif.

Miss Santerre, a graduate of the University of Notre Dame and the Burroughs Business School, is a bookkeeper with the Hibernia Bank. Her fiance attended California Polytechnic State College and is now in business with his father.

A 4 July wedding is planned.

BAXTER-CHOATE—Capt. Julia Choate, ANC, of the Army Hospital, Tehran, Iran, became the bride of Capt. Daryle K. Baxter, AGC, Personnel Officer at Poitiers, France, at the Community Church, Tehran, 20 December, in a ceremony performed by the Reverend Dr. Herman Allen.

Attended by Mrs. Fern Malsbury, wife of Lt. Col. Lionel A. Malsbury, with little Miss Mary James, daughter of M/Sgt. Clyde E. James, as flower girl, the bride was given in marriage by the Honorable Thomas Wailes, U. S. Ambassador to Iran. Lt. Col. Woodrow W. Cook, AGC, was best man for the bridegroom.

Captain Baxter was a former member of Armish/MAAG at Tehran.

ANDERSEN-TAYLOR—Mr. and Mrs. John C. Taylor announce the engagement of their niece, Miss Marcia Evelyn Hawkins of Atlanta, Ga., to Mr. James Roy Andersen, 3d, of Washington, D. C. Miss Hawkins is the daughter of the late Mr. and Mrs. George W. Hawkins, and her fiance is the son of Mrs. James R. Andersen of 2749 Ordway St., N. W., Washington, and the late Brigadier General Andersen, USAF.

Mr. Andersen, who holds a B. S. degree from the Georgia Institute of Technology, will receive a B. A. degree there in Architectural Engineering in June.

A June wedding is planned.

INGVALSON-PLANTE—Lt. Jacqueline Plante, NC, USAF, daughter of Mr. and Mrs. Ovils Plante of Sanford, Me., was married to Capt. Roger D. Ingvalson, USAF, son of Mr. and Mrs. B. I. Ingvalson, Austin, Minn., in a double ring ceremony at the Chapel-in-the-Pines, Turner AFB, Ga., 7 February by Chaplain (Capt.) J. R. Sullivan.

Mrs. Ingvalson

The bride, given in marriage by Col. Lewis H. Oden, jr., C. O., USAFH, Turner AFB, chose Miss Dolores Martin as her maid of honor and only attendant, and Lt. George W. Crawford was best man. Capt. J. R. Street and Lt. Hugh R. Pedigo ushered.

BELL-McBRIDE—Miss Amy Louis McBride, daughter of Mr. and Mrs. William H. McBride of Pittsburgh, Pa., recently became the bride of Lt. Col. John A. Bell, USA, Ord C.

She was attended by Miss Letitia B. Mahaffey of Pittsburgh. The best man was Lt. Col. George Oetinger, jr., of New York and Boston.

After a short stay in Washington, D. C., Colonel Bell and his bride will leave for Teheran, Iran.

MAYER-BEST—Mr. and Mrs. Robert H. Best of Bethesda, Md., have announced the engagement of their daughter, Carol Ann, to Mr. Eldon C. Mayer, jr., son of Mrs. Mayer of Vicksburg, Miss., and the late Lieutenant Commander Mayer, USN-Ret.

Miss Best, a graduate of Mt. Vernon Seminary, is now a student at Mt. Vernon Junior College. Her fiance, who was graduated from the Wayland Academy, is a student at Princeton University.

A June wedding is planned.

LOVELY-NICHOL — The Northwood Presbyterian Church, San Antonio, Tex., 15 February was the scene of the ceremony uniting in marriage Miss Nancy Ann Nichol and 1st Lt. Howard Eugene Lovely, USAF, with the Reverend L. Anthony Richardson officiating. The bride is the daughter of Col. and Mrs. William Weaver Nichol of 214 Oak Glen Dr., San Antonio, and parents of the bridegroom are Mr. and Mrs. Howard Valley Lovely of St. Louis, Mo.

Photo by Beverly
Mrs. Lovely

The bride, who was given in marriage by her father, chose Mrs. Richard Arneson as her matron of honor and Miss Page Parker as maid of honor. Mr. Arneson was best man for the bridegroom and Mr. Lyman Webb and 1st Lt. Douglas Endsley were ushers.

Mrs. Lovely is the granddaughter of the late Brig. Gen. and Mrs. Raymond Franklin Metcalfe.

Following a honeymoon in Mexico, the couple will be at home at 1604 Kellogg Pl., Rapid City, S. Dak., near Ellsworth AFB, where Lieutenant Lovely is assigned.

THREE SISTERS MARRY IN AIR FORCE.—Mrs. Juanita Scheib (right) points out family photos to her sisters after her arrival to live in Dayton. The other two already live in Dayton near Wright-Patterson Air Force Base, Ohio. All three sisters are married to Air Force captains. In addition to Mrs. Scheib, there are (from left) Capt. James A. Scheib, Capt. Talbert F. Griffin, Mrs. Peggy J. Griffin, Capt. Robert A. Kaenel, and Mrs. Bea Von Kaenel.

McLAUGHLIN-PELL—Mrs. Lewis Cass Ledyard of Unionville, Pa., and Mr. Clarence Cecil Pell, jr., Old Westbury, L. I., N. Y., have announced the engagement of their daughter, Eve, to Lt. Herbert P. McLaughlin, jr., USAF, son of Mr. and Mrs. McLaughlin of Lake Forest, Ill.

The bride-to-be is a graduate of the Garrison Forest School and Bryn Mawr College. Her fiance is a graduate of the Canterbury School, Yale University and Yale's School of Architecture.

CHAPMAN-ELLISON — Col. (USA-Ret.) and Mrs. Marvin Columbus Ellison of 6B Daniel Dr., Clemson, S. C., announce the engagement of their daughter, Martha Lee, to Mr. Julius Edward Chapman, jr., son of Mr. and Mrs. Chapman of Birmingham, Alabama.

Miss Ellison

Miss Ellison, granddaughter of Mr. Claude T. Carr of Charlotte, N. C., and the late Mrs. Anne Rankin Carr and the late Mr. and Mrs. Columbus J. Ellison, attended schools in the U. S., Tokyo and Paris, the University of Georgia and George Washington University, and is a graduate of the Katharine Gibbs School, New York City. She is a member of the Kappa Alpha Theta sorority. Mr. Chapman, who is a graduate of Alabama Polytechnic Institute and a member of the Kappa Alpha fraternity, served as a lieutenant with the Signal Section of the First U. S. Army. He is now employed as a junior engineer with the Southern Bell Telephone & Telegraph Co., at Birmingham.

The wedding is planned for 18 April at the Ft. Hill Presbyterian Church, Clemson.

WEINER-HILL—Mr. and Mrs. Hebrick H. Hill of Lewes, Del., have announced the engagement of their daughter, Patricia, to 2d Lt. Gordon M. Weiner, MC, son of Mr. and Mrs. J. I. Weiner of Falls Church, Va.

Miss Hill is a student at Western Maryland College. Lieutenant Weiner, a graduate of the Valley Forge Military Academy and Western Maryland College, is stationed at Brooke Army Hospital, Ft. Sam Houston, Texas.

An August wedding is planned.

MIHALY-KLEE—Mr. and Mrs. William B. Klee, jr., of Warren, Ohio, have announced the engagement of their daughter, Susan, to Lt. (jg) Eugene B. Mihaly, son of the Reverend Dr. and Mrs. Eugene Mihaly of Cincinnati.

Miss Klee, who is a graduate of the Hathaway Brown School and Wellesley College, studied at the University of Paris. Lieutenant Mihaly, who is now on duty with the Pacific Fleet, is a graduate of Harvard University.

MAXIM-PATTERSON — Mr. and Mrs. James Tyler Patterson, jr., of Old Lyme, Conn., have announced the engagement of their daughter, Marjorie Gunn, to Lt. (jg) Hiram Percy Maxim, 2d, USNR, son of Mr. and Mrs. Hiram Hamilton Maxim of Farmington, Conn.

Miss Patterson, who was graduated from Dana Hall, is a student at Wheaton College. Her fiance is a graduate of the Hotchkiss School and Yale University. He is a great-grandson of the late Sir Hiram Stevens Maxim, inventor of the Maxim machine gun, and a grandson of the inventor of the Maxim silencer.

An Autumn wedding is planned.

PATTEN-GONGAWARE—Dr. and Mrs. Hartford Philip Gongaware of Westerly, R. I., have announced the engagement of their daughter, Emily Steer, to Lt. Michael Allison Patten, USN, son of the late Mr. and Mrs. John A. Patten, jr., of Chattanooga.

Miss Gongaware, a member of the Spence School faculty, is an alumna of the Masters School and Vassar College. Her fiance, an alumnus of the Baylor School and the USNA '51, is stationed at the Naval Air Station, Willow Grove, Pa.

NITTI-WHITBY—Mr. and Mrs. Charles Henry Whitby, 3d, Baltimore, Md., have announced the engagement of their daughter, Katherine Elizabeth, to Lt. Vincent James Nitti, jr., USAF, son of Mr. and Mrs. Nitti of Arlington, Va.

Miss Whitby, a graduate of the Friends School, is a senior student at Westhampton College, Richmond, Va. Lieutenant Nitti is a graduate of the University of Richmond, where he was elected to Phi Beta Kappa.

A June wedding is planned.

O'NEILL-PARSONS — Col. and Mrs. Walter H. Parsons, jr., of 3040 Techny Rd., Northbrook, Ill., announce the engagement of their daughter, Martha Anne, to Cadet Kevin John O'Neill, USMA, son of Maj. Gen. and Mrs. Edward John O'Neill, U. S. Army Communication Zone, Orleans, France.

Photo by Zoff
Miss Parsons

Miss Parsons, who attended Mary Washington College of the University of Virginia at Fredericksburg, is now a student nurse at St. John's Hospital School of Nursing, St. Louis, Mo. Her fiance is a first classman at the USMA.

COYLE-KELLENBERG—Mr. and Mrs. Conrad J. Kellenberg, Rockville Centre, L. I., N. Y., have announced the engagement of their daughter, Mary Edna, to 1st Lt. Francis S. Coyle, 3d, USAF, son of Mrs. Coyle, jr., of Brooklyn, N. Y., and the late Mr. Coyle.

The bride, who is on the faculty of St. Joseph's School, Hewlett, N. Y., is a graduate of Good Council College, White Plains, N. Y. Lieuetnant Coyle, an alumnus of Brooklyn College, is stationed with the Military Air Transport Service at Dover AFB, Del.

A September wedding is planned.

PERSONS-MILLER—Capt. (USN) and Mrs. William Reynolds Miller of Baltimore announce the engagement of their daughter, Rosa Chew, to Lt. (jg) Alan Richard Persons, USNR, son of Mr. and

—Continued on next page

HOTEL DIRECTORY

■ NEW YORK, N. Y.

HOME OF THE ARMED FORCES
in NEW YORK CITY
SPECIAL SERVICE RATES
TV—Air Conditioning Available
Modern Garage adjacent to Hotel
ALL EXPENSE TOURS
Home of the Famous Hotel
PICCADILLY CIRCUS LOUNGE
For Reservations write to:
ED WALLNAU—
Host to the Armed Forces
Fred J. McBride, Executive V-P
Teletype #N. Y. 1-2418
PICCADILLY
227 WEST 45th ST., N. Y. C. 36

■ WASHINGTON, D. C.

WASHINGTON, D.C
WHEN IN WASHINGTON
The You'll like
BURLINGTON
HOTEL
10% Discount to Service Personnel
• Central Location
• Smart Lounge-Cafe
• Air Conditioning • Moderate Rates
• TV • FREE PARKING
Hudson S. Moses, Gen. Mgr.
1120 VERMONT AVENUE

FRANCIS SCOTT KEY APARTMENT HOTEL
600 20th Street, N.W.
The nicest small hotel in Washington.
Four Squares West of the White House.
One room, kitchen and bath furnished apartments. Air Conditioned. NAtional 8-5425

Traditional Headquarters for all the Services
★ SPECIAL MILITARY RATES
★ Completely Modernized and Air-Conditioned

☆ This world famous "Residence of Presidents" is the ideal vantage point for enjoying America's most interesting and beautiful city. 500 air-conditioned rooms with TV and radio.

The WILLARD Hotel
WASHINGTON, D. C.
"THE RESIDENCE OF PRESIDENTS"
14TH ST. & PENNSYLVANIA AVE. N. W.
Phone NA 8-4420

SAC Holds Family Services—AF Aid Meet

Family Services and Air Force Aid Society Officers and bookkeepers from all 15th Air Force Bases recently attended a three-day conference at March AFB, Calif.

Welcoming address was delivered by Maj. Gen. Archie J. Old, jr., commander of 15th Air Force. Guest speakers from SAC were: Col. Harvey A. McDaniel, Chief, Personnel Services Division; Capt. Sara McLeland Family Services Officer, and Miss Ruth Lykens, Air Force Aid Society accountant.

Col. McDaniel stated that Base Air Force Aid Societies should give more publicity to the financial assistance offered children of military personnel through the General Henry H. Arnold Education Fund. He pointed out that the requests for grants or loans from this fund have been very low from active duty or retired personnel who are parents of eligible children.

The conferees agreed that many of SAC's military personnel and their dependents are not fully aware of the services available through either Family Services or the Air Force Aid Society. Col. McDaniel requested that more information about Family Services and the Air Force Aid Society be disseminated to SAC's military and civilian personnel during the coming year.

A highlight of the meeting was the discussion of the new Air Force Aid Manual by Capt. Rodney Houck, Air Force Aid Officer at Vandenberg AFB, Calif., former Chief, Air Force Aid Society, Hq. USAF.

A GIFT OF ONE DOLLAR from each member of the Ft. Hood Officers' Wives' Club adds up to a $453 check for the new Army Distaff Club Foundation. Club treasurer Mrs. Wayne B. Young, center, wife of Lt. Col. Young, 2d U. S. Army Missile Command personnel officer (G-1), signs the check. She is watched by Mrs. William S. Biddle, right, wife of Maj. Gen. Biddle, III Corps and Ft. Hood commander, and Mrs. Richard H. Peter, club president and wife of Col. Peter, Post ordnance officer.

Distaff Foundation Now On Its Own

The Army Distaff Foundation has come of age and is now operating independently of its parent, the Army Wives Council in the Nation's Capital.

The Foundation, which plans to build a resident club and nursing home for Army women in Washington, D. C., is now taking the necessary legal steps to be incorporated as an independent non-profit corporation.

After incorporation, the Foundation plans speedy action on its building proposal, and will immediately seek a Federal Housing Authority loan to help finance the project.

Although its full-scale fund drive will be launched late in the Spring, Foundation officers say, they are now seeking contributions to finance initial organizational expenses. To date, over $9,000 has been collected from Army Wives Clubs throughout the world.

Army Wives Council President, Mrs. Hoy D. Davis, stressed that the Council will continue its strong support of the Distaff project and will intensify its drive for funds. Contributions may be sent to the Army Distaff Foundation, Ft. Myer, Va., or to the Army Wives Council, P. O. Box 9608, Washington 16, D. C.

In addition to donations of a large painting from a wives club in Germany and a complete silver service from the Officers Wives Club of Ft. Chaffee, Ark., which is about to discontinue operations, latest moves to aid the Foundation are reported from the Women's Club of Ft. Leavenworth, Kans., and the Officers Wives Club of Ft. Leonard Wood, Mo., both of which will sponsor fairs for the project early in March.

Weddings & Engagements

From preceding page—

Mrs. Charles P. A. Persons of Canandaigua, N. Y.

Miss Miller is a student at the Norfolk, Va., branch of the College of William and Mary. Her fiance, a graduate of Hamilton College, received a Law degree from Cornell University before entering the Navy.

A Summer wedding is planned.

HOOPES-RAY—Capt. (USN) and Mrs. H. L. Ray of Guantanamo Bay, Cuba, announce the engagement of their daughter, Lynn Bayless, to Mr. Charles Dallett Hoopes, son of Mr. and Mrs. John R. Hoopes of Bethesda, Md.

Miss Ray, who attended San Diego State College and the University of Southern California, is a graduate of George Washington University. Her fiance is a graduate of Haverford College and the George Washington University Law School.

An April wedding is planned.

CHAPLIN-HAZELTINE—Dr. and Mrs. Alan Hazeltine of Maplewood, N. J., announce the marriage of their daughter, Maud Denise, to Mr. Ansel Burt Chaplin, son of Col. Robert T. Chaplin, USA-Ret, of Dedham and Truro, Mass., and the late Mrs. Ruth Burt Chaplin, 14 February at the Church of the Holy Communion, South Orange, N. J.

The Reverend Eric M. Tasman performed the ceremony, Mrs. Robert Pierson was matron of honor and Capt. Duncan D. Chaplin, 3d, USMC, served as his brother's best man.

Mrs. Chaplin, a 1956 graduate of Wellesley College, where she was a Wellesley College Scholar and President of College Government, received an M. A. degree from Brandeis University and is there currently as a candidate for a Ph.D. degree. Mr. Chaplin was graduated from Princeton University in 1953, where he was elected to Phi Beta Kappa; he studied in Paris and Algiers on a Fulbright Fellowship 53-54, and is now a third-year student at the Harvard Law School, where he belongs to the Harvard Voluntary Defenders and the Lincoln's Inn Society. He is the grandson of the late Brig. Gen. and Mrs. William Henry Burt.

The couple will make their home at Cambridge.

Frankford Women Cheer Aged; Other Clubs Of All Services Have Busy Plans

Philadelphia, Pa.—Getting right into the heart of things at St. Valentine's Day time, Frankford Arsenal Women's club delivered heart shaped boxes of candy to approximately 50 elderly and ill persons who receive meals in their homes, through the "Meals On Wheels" project of the Philadelphia United Fund.

Sponsored by the Welfare Committee of the club, the enterprise was the second undertaken by the group. At Christmas time, specially selected gifts were distributed to the "Meals On Wheels" recipients. It is planned to maintain the program on a continuing basis and already plans are being made for distribution of gifts at Easter time.

Mrs. James A. Richardson, III, honorary president of the club, has supported the club's elected officers in this new project. Mrs. George D. Krauser and Mrs. Arthur Crain serve as the club Welfare Committee.

Walker AFB, N. M.—Sixty-one Walker Wives received their Certificates of Completion at the Family Services Orientation Course recently. The Certificates were awarded by Lt. Col. W. W. Yarborough, Deputy Base Commander. During the course the wives were welcomed by Lt. Col. J. J. Adleman and the course presentatons were made by Mrs. James V. Reardon on the history of Family Services, Col. Merrill N. Moore on the SAC Mission, Capt. John N. Dunn on hospital and medical facilities, Lt. M. Stern on Personnel Services, Lt. Judity Hull, Family Services Officer and Mrs. France Craver, Family Services Coordinator.

The Naval Officers' Wives Club of Washington held a luncheon at the Naval Gun Factory 5 February, when the honor guests included wives of former Chiefs of Naval Operations, Mesdames Robert B. Carney, Harold R. Stark and Louis K. Denfeld.

Wives of officers of the Bureau of Yards and Docks were hostesses, with Mrs. Eugene J. Peltier as senior hostess.

Two representatives of the U. S. Information Agency spoke of Russia and the Cold War.

Sheppard AFB, Tex.—The Officers' Wives Club honored newcomers during a valentine coffee when wives of officers in the Department of Intelligence Training were hostesses. Serving on Mrs. Paul A. Stears' committee were Mesdames Clarence W. Parham, Hudson M. Rose, William G. Downing, William D. Mather and Donald E. Lehr.

Newcomers welcomed were Mesdames C. V. Fowles, S. B. Gillam, R. Burns, jr., R. E. Parsons, H. G. Owens, R. N. Nyby, D. E. Graybill, C. H. Gulley, J. K. Mitchell, jr., M. E. Wing, D. R. Reed, H. W. Milton, F. X. Krebs, J. W. Collins, J. R. Ash, W. C. Holmes and Silas M. Crutchfield, jr.

Door prizes were presented to Mesdames R. Burns, H. W. Milton, J. K. Mitchell, jr., M. H. Cooke, J. H. Harris, F. P. Gallo, W. K. Welker, and J. F. Pollock.

The Signal Corps Officers' Wives Club will hold its March luncheon at 12:30 P.M., Tuesday, 3 March, at the Army-Navy Country Club, Arlington, Va. The luncheon will be in honor of general officers' wives and past club presidents.

The Bridge Group will meet at 10:00 A.M.

Mr. Kim Parsons, an interior decorator, will talk to the Home and Garden Group at 10:30 A.M. on "Refurbishing the Home."

Hostesses for the luncheon will be Mrs. Robert G. Angster and Mrs. Walter B. Bess, Co-Chairmen.

The Chemical Corps Wives Club will view the latest spring fashions at their luncheon meeting in the Crystal Room, Patton Hall, Ft. Myer, Va. on 25 February.

In the first of a series of luncheons honoring the honorary presidents and presidents of other clubs, Mrs. Carter B. Magruder and Mrs. George W. Reitz, DCSLOG Wives Club, Mrs. Emerson C. Itschner and Mrs. Walter P. Leber, Engineer Wives Club and Mrs. Andrew T. McNamara and Mrs. Otis M. Ulm, Quartermaster Wives Club will receive with the Chemical Corps' honorary president, Mrs. Marshall Stubbs and Mrs. Lowell E. Thompson, president.

TINKER VOLUNTEERS. The Tinker Air Force Base Family Services Center, whose Director is Mrs. Samuel Smith, was the recent scene of a "coffee" honoring volunteer workers at the Center, who have contributed more than 150 hours each on services to military dependents. Left to right are the new Committee members: Mesdames Connie Smith, Welcoming; Loretta Bloxham, her Assistant; Clara Klikier, Office Committee; Billy Cappello, Assistant Coordinator; Carolyn Almond, Publicity; Samuel Smith; and Raye Stone, Emergency Committee.

Mrs. Curts Christens New Ammunition Ship

Mrs. Maurice E. Curts, wife of VAdm. Maurice E. Curts, Commander, Western Sea Frontier, christened the Navy's newest ship, USS Haleakala, 17 February at the Bethlehem Steel Company's Sparrows Point Shipyard, Baltimore, Md.

The new ammunition ship has a hull configuration identical to her prototype, USS Suribachi. The Haleakala, built for $13.6 million, is equipped with improved transfer-at-sea gear and has an increased load carrying capacity. A dual-line transfer cable enables her to handle loads up to 12,000 pounds. Two elevator platforms provide the AE-25 with more flexibility in selection and breakout of cargo.

The Haleakala, named for a volcano on the Island of Maui, Teritory of Hawaii, is 512 feet long and has a light displacement of 7,500 tons. All living and working compartments are air-conditioned.

Family Vacations On TDY Barred

Family vacations on TDY orders are ruled out by a new Air Force Letter, No. 75-15.

It states that some personnel have been arriving at aerial ports of embarkation with orders authorizing family travel and a delay en route. The Air Force says it will not honor such orders.

If Servicemen want to take their families with them on a vacation, they will have to obtain regular leave orders. The difference between the two methods is that on TDY orders the Serviceman would get a travel reservation on a "space required" basis, while on regular leave orders the family could travel only on a "space available."

TOP TOASTMISTRESSES. Newly-elected officers of the Carswell AFB Toastmistresses Club are (L. to R.): Rena Taylor, president; Anita Jones, secretary; Maynette Stidd, club representative and Margaret McIntire, vice-president. Absent is Lillian Dalton, treasurer.

Navy Relief Workers Get Awards

The February luncheon of the **Navy Supply Corps Officers' Wives' Club** was held at the Army Navy Country Club. A show of furs was modeled by two of the Navy wives, Mrs. H. L. Gaver and Mrs. James O. Corley.

Receiving with Mrs. James W. Boundy, wife of RAdm. Boundy, Chief of the Bureau of Supplies and Accounts, was Mrs. Leland Kimball, wife of RAdm. Kimball, Deputy Chief of the Bureau, Mrs. Stanford Zimet, and Mrs. Marcus A. Peel, jr., the executive chairman of the club. Mrs. Peel, whose husband, Capt. Marcus A. Peel, jr., is being transferred to Japan, announced that Mrs. Fowler Martin will take over the executive chairmanship in late March.

Mrs. Boundy presented four pins to members who had worked for the Navy Relief Society on a voluntary basis: 600 hour pins went to Mrs. Peel and Mrs. J. V. Koch; 100 hour pins went to Mrs. S. A. MacCaffray and to Mrs. W. N. Paulsen. An appeal was made for more workers for Navy Relief. Mrs. Peel also made a request for membership contributions to the Soldiers, Sailors, Marines, and Airmen's Club of Washington.

Fashions will highlight the luncheon meeting of the **Army Finance Officers' Wives Club** to be held Tuesday, 24 February, at the Army-Navy Country Club. The social hour will begin at 12:15 p.m., and a style show will be presented by an Arlington shop.

Chairman for the Club's annual fashion fete will be Mrs. Dana W. Johnston, assisted by Mesdames Russell D. Chapin, Harry L. Jones, Ray C. Lewis, Melvin E. Richmond, Howard H. Simmons, and Thomas E. Tracy. Musical background will be furnished by Mrs. Alan A. Sawyer.

Wives of the Military Police in Washington met 12 February, at Patton Hall for luncheon. Mrs. Haydon L. Boatner, wife of the Provost Marshal General, was hostess assisted by the following: Mrs. Raymond Ramsey, Mrs. Robert Sabolyk, Mrs. William Merle and Mrs. Herbert Uhlan.

Capt. Donald C. Lee from the Personnel section of O.PMG entertained with a demonstration of Baton Twirling.

Friday evening, 13 February, found the Northern Virginia Chapter of **Army Daughters** as hostesses for their annual Army Daughter-Army Son cocktail buffet at Patton Hall, Fort Myer, Va.

Heading the guest list were Brig. Gen. and Mrs. Malcolm F. Lindsey, Maj. and Mrs. Roscoe Barber, Col. and Mrs. Henry M. Spengler, Lt. Col. and Mrs. John S. Wintermute, and Lt. Col. and Mrs. Thomas F. Spencer.

Secretary Douglas Will Address Air Transport Reunion; Other Coming Events

Officer veterans of the WWII Air Transport Command will meet in New York 6 March at a reunion dinner in the Waldorf Astoria Hotel to be featured by the address of Secretary of the Air Force James H. Douglas. He was ATC Chief of Staff during the war.

Officers who served with the ATC during the war and want to attend the $15 per plate dinner should send their checks to the ATC Reunion Committee, 301 Park Avenue, New York 22, N. Y.—being sure to specify their correct addresses. Tickets will be held at the door for them.

Other speakers at this dinner will be Lt. Gen. Harold George, USAF-Ret., wartime Commander of the ATC, and Lt. Gen. William H. Tunner, another wartime ATC leader who is now commander of the MATS.

Among the committee arranging the dinner are C. R. Smith, Chairman of the Board of American Airlines; Frank Pace, President of General Dynamics and former Secretary of the Army; James W. Austin, President of Northeast Airlines; John R. Wiley, Director of Aviation, New York Port Authority; Frederick G. Atkinson, Vice President of R. H. Macy; Joseph Binns, Vice President of Hilton Hotels, and Fred Glass, Vice President of Empire State Corporation.

Cockpit instrumentation design and operation improvements will be discussed at the 39th Air Force-Aircraft Industry Conference at Palm Springs, Calif., 24-26 February.

The Third Infantry Division Society will hold its 40th reunion in New York City 15-18 July at the Hotel New Yorker. Write to Daniel F. Whalen, 1049 Braxton St., Uniondale, Long Island, N. Y., Chairman, for all information.

Obstetrics and Gynecology will be the subject of a three-day seminar 7-9 March at Beaumont Army Hospital, El Paso, Tex.

Air Defense Command will stage its first annual command-wide small arms matches this spring. The command's best marksmen at the matches will compete in the 1959 All-Air Force Rifle and Pistol Championships at Lackland AFB, Tex., 8 June to 2 July.

Aeronautical Training Society has set its 17th Annual Meeting for 16 April 1959 at Las Vegas, Nevada. It will be held in conjunction with the World Congress of Flight in Las Vegas 12-19 April.

U. S. COAST GUARD

Secretary of the Treasury—Robert B. Anderson
Commandant—Vice Adm. Alfred C. Richmond

PRESIDENT Eisenhower has named 31 Regular officers for permanent appointments with dates of rank the same as presently assigned for temporary grade.

The total includes six captains, seven commanders, 12 lieutenant commanders and six lieutenants.

They are:

To Captain

Gibson, Verne C
Lucinski, Daniel J
Hutson, John J, jr
McCaffery, Robert E
Harred, Albert E
Ree, Richard F

To Commander

Case, Vincent J
Wagner, Austin C
Carteek, Stephen G
Pearce, Henry A, jr
Jenkins, William A
Natwig, John
Hutchins, Roy N, jr

To Lieutenant Commander

Lagenbeck, K N
Johnson, Robert D
Henderson, Robert F
Peak, Paul R, jr
Woolfolk, Virgil N, jr
Lipsey, Elmer N
Hodgman, James A
Phillips, Robert C
McCullough, Albert J
Thorssen, Wesley M
Branson, Peter S
Smith, Harrison B

To Lieutenant

Folger, Frederick W
Shelley, Frank L
Adams, William T, II
Soreng, Arne J
Lauth, David P
Stewart, William N

At the same time, the President named four chief warrants for permanent grades with effective dates of rank as indicated:

To CWO-4

1 March—John A. Williamson and Ralph F. Barnes.
26 March—Harold W. Anderson.

To CWO-2

1 March—Daniel L. Knauss.

Temporary Advancements

In addition, 10 warrant officers, W-1, were nominated for advancement to pay-grade CWO-2, effective from I March.

They are:

Yaroch, Ernest N
Force, Duane A
Lindquist, Peter
Bland, Alonza P
Anderson, Wallace N
Waldrop, Joseph C
Mulheren, Floyd J
Smith, Jack G
Oldham, Charles W
Jeffords, Mortimer

The lone petty officer named for temporary promotion to pay-grade W-1, effective from 1 February, is Herbert W. Bagg for duty on the Supply Clerk category.

Nominations

The Senate has received the nominations of 74 chief warrants and 13 warrants for advancement to the next higher pay-grade.

They are:

To CWO-4

Thomas, Cecil M
Needham, John
Alexander, Arva S
Mohr, Robert J
Coffin, Frank P
Hansberry, Wesley R
Hearn, Gerald A
Majkut, Peter
Holley, Raymond E
Parker, William M
Diel, Oscar D
Fredriksen, P S, jr
Tanghe, George W
Daisey; Roy L
James, Cecil L
Mueller, Charles E
Harwell, Thomas E
McGahee, Joseph M
Colona, Arthur N
Rowe, John E

To CWO-3

Jensen, Arloy F
Shows, "A" "Z"
Sanders, Charles H
Phillips, Marshall K
Crowley, Artell B, jr
Campbell, Gordon R
Groff, Martin F
McClellan, Ronald
Twiford, Lloyd T
Johnson, Millard W
Cluff, Daniel W
Ashdon, Robert C
Hupper, George W
Backman, Harry J
Aeschliman, Henry O
Marshall, Morris J
Hughes, William E
Richardson, Joseph L
Hundwin, Norman R
Mears, John T, jr
Doll, George D
Skinner, Earl W
Quarles, Lester G
Thoroughman, S
Adams, Victor M
Carpenter, Charles I
Breschini, Jack S
Degnan, Richard G
Stanley, Louis W
Rodgers, Jack D
Selissen, Ferdinand J
Bittman, Ernest T
Sherman, Julian R
Walsh, Leo V, jr
Fulcher, Adrian
Creech, Shelbert P
McKinlock, George J
Nelson, Glenn N
Smith, David A
Yeargain, Walter S
Alban, Elmer L
Miller, George D, jr
Mann, Frederick D
Berry, James W
Brock, William F
Fulcher, Dolly
Wilson, Merle S
McClanahan, Finis L
Konrad, Robert F
Johnson, Cornelius A
Guarente, Palmer F
Gregory, Clinton O
McCracken, Francis C
Carande, Howard A

To CWO-2

Alles, Frederick J
Fraser, Edward J
Gauld, Thomas A
Kortlang, William F
Woodman, William E
Bonville, Robert E
Mize, Melvin C
Sherrill, Paul P
Crowley, Timothy J
DeBoe, John H
Williams, R L, jr
Endsley, Neil H
Franklin, Charles O

Assignment Changes

Commander

Pantzer, Wilfred, MIO, NOrleans to CGD8 (Admin).
Wacker, John F, HQ (PR) to CGD5 (Dir of Res).

Lieutenant Commander

DeFreest, David W, CGAS, Salem (Difot) to EASTWIND (Prep. Gen. Serv.).
Lawlis, Robert L, CGAD, Barbers Pt (Difot) to CHAUTAUQUA (Prep. Gen. Serv.).
Flessas, James P, CGAS, Port Angeles (Difot) to WINONA (Prep. Gen. Serv.).
Nugent, Edward L, HQ (PR) to HOME.
Reed, Donald M, NAS, Patuxent (DIFOT-INS) to CGAS, St. Petersburg (Difot).
Smith, Robert W, CGAS, Salem (Difot) to BIBB (Prep. Gen. Serv.).
Treffs, George T, MIO, NOrleans (Duty) to CHINCOTEAGUE (EO).

Lieutenant

Bernhardt, Raymond W, KLAMATH (EO) to Academy (TEMINS/MM Indoc) thence MIO, Seattle.
Howell, Jack A, CHINCOTEAGUE (EO) to Academy (TEMINS/MM Indoc) thence MIO, Norfolk.
Morrill, Peter A, Univ. of Wash (Duins) to EVERGREEN (TEM) thence COMINTICEPAT (XO).
Ramsay, Dwight T, CGD14 (ene) to RPI, Troy, NY (DUINS).

Lieutenant (jg)

Ashcraft, Claud W, PANDORA to CGD2 (ptp).
Brown, Richard L, KUKUI (Engr Duty) to CGD14 (ene).
Carus, Edward H, CGD14 (RCC) to RPI, Troy, NY (DUINS)—CANCELLED.
Devlin, William M, KLAMATH (Designated EO).
Dunlop, James J, DILIGENCE (XO) to CGD 11 (ptp).
Flanagan, David B, LTS, Pusan (CO) to MIT, Cambridge (DUINS).
Glasgow, James G, NAS, Corpus Christi (Adv Flt Trng) to CGAD, Biloxi (Difot).
Hand, Earl K, WINONA (Duty) to McLANE (XO).
Midgett, Ara D, jr, NAS, CorpusC (Adv Flt Trng) to CGAS, Miami (Difot).
Retych, Edmund A, CHAUTAUQUA (Duty) to CGD14 (RCC) amended to COTP, Honolulu (Duty).

CWO-3

Bates, Albert J, BLACKHAW to Group, NY amended to Group, Charlevoix (XO).
Gaither, William R, COLUMBINE (CO) to CGD2 (oan).

CWO-2

Berry, James W, Base, Chincoteague (CO) to SPAR (Duty).
Burdick, Richard M, CALUMET (CO) to Academy (TEMINS/MM Indoc) thence MIO, St. Louis.
Hughes, William E, OAK to CALUMET (CO).
Seiler, Paul M, Group, Yerba Buena Island to COLUMBINE (CO).
Thrall, Franklin E, Group, Cleve (XO) to Academy (TEMINS/OCS).

WO-1

Straus, Clark W, Group, Duluth (XO) to Academy (TEMINS/MM Indoc) thence MIO, Chi.
Buby, Thomas P, HQ (EEE) to Academy (TEMINS/OCS).
Muldoon, John J, jr, HQ (EEE) to Academy (TEMINS/OCS).
Janda, John J, MACKINAC to Academy (TEMINS/OCS).
Lang, James G, BONHAM to Academy (TEMINS/OCS).
Nielsen, Galen B, KIMBALL (EO) to Academy (TEMINS/OCS).
Noble, Robert R, jr, YAKUTAT to Academy (TEMINS/OCS).
Dotson, William H, CGD14 to Academy (TEMINS/OCS).
Coen, James F, OWASCO (Enl) to OAK. Eff. upon accept of appoint to WO.
McDowell, Louis R, jr, Base, Alameda (Enl) to MALLOW. Eff. upon accept of appoint to WO.

Air Force Flies To Mars!

"Not In Solitude," a fiction account of the first Air Force flight to Mars by Lt. Col. Kenneth Gantz has been published by Doubleday & Co., N. Y. (240 pages, $3.50) Colonel Gantz is Editor of the Air University Quarterly Review and is currently writing a narrative history of the U. S. Air Force.

Births • Marriages • Deaths

(No charge for Service announcements. Please print all names.)

Born

ADAIR—Heidelberg, Germany 22 Jan 1st Lt and Mrs Richard F Adair, Hq 15 QM Bn, APO 28, NY, son, John Frederick.

ADAMS—Ft Leavenworth, Kans 4 Feb Maj and Mrs Carroll E Adams, jr, son, William French.

AHLERS—Quantico, Va 7 Feb 2d Lt and Mrs Richard J Ahlers, son, Michael Andrew.

ALEXANDER—Fitzsimons AH, Denver 11 Feb Capt (USAF) and Mrs Thomas H Alexander, son.

AMSTUTZ—Heidelberg, Germany 24 Jan Sp5 and Mrs James O Amstutz, Co B USA SIG Svc Bn, APO 403, NY, daughter, Elizabeth Ruth.

BACHPHEL—Heidelberg, Germany 26 Jan Sgt and Mrs Jerome Bachphel, A Det Hq SpTroops, APO 403, NY, daughter, Ruth Blanche.

BAUMAN—Heidelberg, Germany 25 Jan Sp4 and Mrs Darrel E Baumann, Co B USA Sig Svc Bn, APO 403, NY, son, Eric Charles.

BENTLEY—Ft Meade, Md 9 Feb 1st Lt and Mrs William R Bentley, son.

BERNARD—Griffiss AFB, NY 3 Feb Maj and Mrs Joseph R Bernard, son.

BLAIR—Neubrucke/Nahe, Germany 2 Feb Sp5 and Mrs James R Blair, daughter, Sylvia Lynne.

BLAIR—DeWitt AH, Ft Belvoir, Va 11 Feb Capt and Mrs James W Blair, daughter.

BLANK—Ft Eustis, Va 11 Feb 2d Lt and Mrs Stephen J Blank, jr, son.

BLOUNT—Ft Leavenworth, Kans 7 Jan Capt and Mrs John B Blount, son, Garrett Christopher.

BOLINGER — Wright-Patterson AFB, O 30 Jan Maj and Mrs Russell W Bolinger, son.

BONGFELBT—Harlingen AFB, Tex 31 Jan 1st Lt and Mrs Donald Bongfelbt, son.

BRALY—Neubrucke/Nahe, Germany 30 Jan Sfc and Mrs Robert D Braly, son, Richard Dana.

BROTNOV—Sheppard AFB, Tex 2 Feb Capt and Mrs Kenneth Brotnov, daughter, Molly Teresa.

BROWNFIELD—Heidelberg, Germany 21 Jan Sp5 and Mrs James B Brownfield, 8 Avn Co (Mannheim Det) APO 28, NY, daughter, Joyce Carol.

BUSBEY—Ft Benjamin Harrison, Ind 12 Feb Maj and Mrs Arthur B Busbey, jr, Apt 36-C Ft Harrison Village, Indianapolis 16, son, Danny.

CALLINAN—Fitzsimons AH, Denver 5 Feb Lt Col and Mrs Patrick M Callinan, daughter.

CANFIELD—Womack AH, Ft Bragg, NC recently Capt and Mrs Craig J Canfield, son.

CARY—Ft Benjamin Harrison, Ind recently 2d Lt and Mrs Richard Cary, daughter.

CATES—Neubrucke/Nahe, Germany 2 Feb Sgt and Mrs Harold L Cates, son, Harold Henry.

CATTI—Heidelberg, Germany 25 Jan Sp5 and Mrs Donald L Catti, 11 FDS APO 166, NY, son, Mark Allen.

CHAMBERLIN—Brooke AH, Ft Sam Houston, Tex 10 Feb Capt and Mrs Martin R Chamberlin, daughter.

CHINNOCK—Wright-Patterson AFB, O 22 Jan Capt and Mrs Gilbert E Chinnock, son.

COHEN—Brooke AH, Ft Sam Houston, Tex 5 Feb Capt and Mrs William Cohen, daughter.

COHEN—Ft Riley, Kans 6 Feb 1st Lt and Mrs Stanley Cohen, daughter, Jerri Sue.

COLLINS—Ft Riley, Kans 3 Feb WO and Mrs Richard Collins, son, Bruce Allen.

CONNOLLY—DeWitt AH, Ft Belvoir, Va 9 Feb Capt (USMC) and Mrs James J Connolly, daughter.

CROSBY—USNH, St Albans 12, NY 7 Jan Sp5 and Mrs Joseph B Crosby, 194-25 116th Ave, St Albans 12, NY, daughter, Elizabeth.

DEVINS—Vincenza, Italy 26 Jan Capt and Mrs Joseph H Devins, jr, daughter, Dorian D.

DONAHUE—Cp Leroy Johnson, La 23 Jan Maj and Mrs Franklyn W Donahue, 3624 Academy Drive, Metairie, La, son, Robert Edward.

DRIESSNACK—Wright-Patterson AFB, O 27 Jan Capt and Mrs Hans H Driessnack, son.

DRY—Ft McClellan, Ala 8 Feb 2d Lt and Mrs Neal E Dry, son, Larry Steven.

DUCOTE—Harlingen AFB, Tex 22 Jan 2d Lt and Mrs Earl Ducote, daughter.

DUGAN—Brooke AH, Ft Sam Houston, Tex 7 Feb 1st Lt and Mrs John A Dugan, son.

DUNCAN—Neubrucke/Nahe, Germany 31 Jan Sp4 and Mrs Stuart W Duncan, son, Michael Ralph.

DUPUIS—Heidelberg, Germany 19 Jan Sp5 and Mrs Joseph G J Dupuis, A Btry, 2 Msl Bn 56 Arty, APO 403, NY, daughter, Francine Marie.

DURAY—Ft Leavenworth, Kans 1 Feb Maj and Mrs Joseph B Duray, son, Steven James.

EAKLE—DeWitt AH, Ft Belvoir, Va 6 Feb Capt (USAF) and Mrs Gerald B Eakle, son.

ELDREDGE—Heidelberg, Germany 21 Jan Sgt and Mrs Noast L Eldredge, B Btry 2d Msl 56 Arty, APO 189, NY, daughter, Linda Gaye.

ENLOE—West Point, NY 7 Feb 1st Lt and Mrs James A Enloe, Finance Accounting Office, USMA, son, James Adolphe, jr.

FARRELL—Cherry Pt, NC 30 Jan Capt (USMC) and Mrs Frederick L Farrell, jr, daughter, Ann Elise.

FISHER—Harlingen AFB, Tex 27 Jan 1st Lt and Mrs Charles Fihser, son.

FITE—Fitzsimons AH, Denver 10 Feb 1st Lt (USAF) and Mrs Fulton W Fite, daughter.

FLINN—Brooke AH, Ft Sam Houston, Tex 5 Feb 1st Lt and Mrs Robert F Flinn, daughter.

FONTAINE—Womack AH, Ft Bragg, NC recently 1st Lt and Mrs Sully H Fontiane, son.

FORD—Ft Leavenworth, Kans 16 Jan CWO (USA-Ret.) and Mrs David A Ford, son, Bernard Adrian.

FOX—Ireland AH, Ft Knox 1 Feb 2d Lt and Mrs Jimmie J Fox, Co C 6 Bn 3 Regt, Ft Knox, son, Michael Anthony.

MANEUVER CHILDREN

"Soldier, you're a father."

That momentous message was delivered four times in one week to 3d Infantry Division men participating in Exercise Free Play, Seventh Army's 1959 winter maneuver in the chilled highlands of northern Bavaria.

Telling expectant fathers that they've been promoted out of the "expectant" category was one of many services provided for maneuvering troops by Red Cross field director Harold L. Stanton, on duty in the field with the 3d Division in Germany.

FOX—Heidelberg, Germany 25 Jan Sp5 and Mrs Gerald D Fox, Hq Det 51 Ord Gp, APO 28, NY, daughter, Christine.

FRAZIER—Vincenza, Italy 27 Jan M/Sgt and Mrs Clyde L Frazier, daughter, Deborah J.

FRY—Plattsburgh AFB, NY 9 Feb Lt Col and Mrs Loyal W Fry, Apt 184 A, Plattsburgh AFB, daughter, Michele Fry.

GALLOTTE—Heidelberg, Germany 22 Jan Sp4 and Mrs Loawson E Gallotte, jr, 285 MP, APO 164, NY, daughter, Cynthia Frances.

GARGER—Ft Riley, Kans 8 Feb Capt and Mrs Walter Garger, daughter, Deborah Marie.

GASTROCK—Quantico, Va 8 Feb Maj and Mrs Joseph K Gastrock, 3d, son, Alan Richard.

GIBSON — Monterey, Calif recently Lt and Mrs Richard Gibson, son, Kevin Douglas.

GILBERT—Harlingen AFB, Tex 29 Jan 1st Lt and Mrs Richard Gilbert, son.

GILLIS—Ft Leavenworth, Kans 31 Jan Lt Col and Mrs John P Gillis, son, Charles Hugh.

HAASE—Ft Carson, Colo 2 Feb Maj and Mrs Joseph Haase, 27 E Espanola, Colorado Springs, daughter.

HAISLER—Brooke AH, Ft Sam Houston, Tex 8 Feb 1st Lt and Mrs Robert S Haisler, son.

HALEY—Ft Riley, Kans 8 Feb 1st Lt and Mrs John Haley, son, John Patrick.

HALL—Ireland AH, Ft Knox 1 Feb 2d Lt and Mrs John M Hall, Co B, 6 Bn 3 Regt, Ft Knox, daughter, Melanie Gene.

HARBAUGH—Washington, DC 8 Feb LCdr (USN-SC) and Mrs Norman R Harbaugh, son, Norman R, jr, grandson of LCdr (USN-Ret) and Mrs R B Higgins, 321 Vineville Ave, Macon, Ga, and great-grandson of the late Capt (USN) and Mrs R B Higgins, and great-great-grandson of the late Rear Adm (USN) and Mrs M L Johnson.

HEALEY—Ft Polk 28 Jan Lt and Mrs Francis P Healey, jr, 1st Med Tank Bn, 1st Cavalry, Ft Polk, daughter, Patricia Kathleen.

HEDGEPETH—New London, Conn 22 Jan LCdr and Mrs Charles H Hedgepeth, daughter.

HEITZMANN—Heidelberg, Germany 25 Jan Sp3 and Mrs Floyd Heitzmann, H&S Co 1st ARB 48 Inf, APO 28, NY, daughter, Pamela Lanette.

HERNDON—Cherry Pt, NC 29 Jan Capt (USN) and Mrs Gerald G Herndon, son, Keith Gene.

HORAN—Vicenza, Italy 20 Jan Sp4 and Mrs Edward A Horan, son, Michael G.

HUGHES—Ft Ord, Calif 1 Feb Capt and Mrs Harold C Hughes, son, Michael Joseph.

IKEDA—Ft Leavenworth, Kans 9 Jan 1st Lt and Mrs George Ikeda, daughter, Sharon Michiko.

JACOBS—Ft Jackson, SC 10 Feb Capt and Mrs James H Jacobs, son, Charles Davis.

JOHNSON—Ft Jackson, SC 6 Feb 2d Lt and Mrs George C Johnson, daughter, Karen Lynne.

JOHNSON—Lackland AFB, Tex 4 Feb Capt and Mrs Leonard Johnson, 805 Fairchild, Lackland AFB, daughter.

JONES—Fitzsimons AH, Denver 9 Feb Capt (USAF) and Mrs James C Jones, son.

JONES—WRAH, Washington, DC 12 Feb Lt Col and Mrs Herman A Jones, jr, son.

KAY—Heidelberg, Germany 23 Jan 1st Lt and Mrs Joseph V Kay, Hq USAG, Heidelberg, APO 333, NY, son, Jeffrey Vincent.

KHOURI—Brooke AH, Ft Sam Houston, Tex 10 Feb Capt and Mrs Eli Khouri, son.

KULIK—Ft Sill, Okla 4 Feb Capt and Mrs Frank M Kulik, daughter.

LARRISON—Vicenza, Italy 23 Jan Sp5 and Mrs Merle D Larrison, son, Merle D, jr.

LEMON—Ft Ord, Calif 29 Jan Capt and Mrs Robert E Lemon, son, Mark Travis.

LITSEY—Heidelberg, Germany 16 Jan Sp4 and Mrs Kenneth W Litsey, 809 Eng Co, APO 64, NY, daughter, Sandra Lyn.

LOUGHAN—Ft Leavenworth, Kans 26 Jan Maj and Mrs Jack P Loughman, son, Brian William.

LOVING—Neubrucke/Nahe, Germany 31 Jan Sgt and Mrs Aubrey L Loving, daughter, Brenda Kay.

LUNDY—Neubrucke/Nahe, Germany 30 Jan 1st Lt and Mrs James E Lundy, daughter, Tanya Renee.

MATTHEWS—Heidelberg, Germany 21 Jan Sfc and Mrs James W Matthews, 108 TCCo, APO 403, NY, daughter, Helen Edith.

McEACHERN—Wright-Patterson AFB, O 30 Jan Capt and Mrs Lawrence J McEachern, daughter.

MCKENZIE—Heidelberg, Germany 19 Jan Maj and Mrs Vernon McKenzie, Med Div Hq USAREUR, APO 403, NY, son, Mark.

MEADER—Doctor's Hosp, Washington, DC 23 Jan Capt and Mrs Glenn Stephens Meader, jr, 1813 North 21st Rd, Arlington 9, Va, daughter, Charlotte Louise, 1st granddaughter of Col (USA-Ret) and Mrs Glenn S Meader, Palos Verdes Estates, Calif, and of Mr and Mrs Henry Augustus Woitke, of Jersey City, NJ.

MILBURN—South Highlands Infirmary, Birmingham, Ala 13 Jan Maj (USAF-DC) and Mrs Arthur L Milbourn, 1273 49th Place South, Birmingham 12, son, Miles.

MILLER—Heidelberg, Germany 22 Jan Sp4 and Mrs Charles R Miller, Hq Co 181 T Bn APO 166, NY, son, Charles Ray.

MONTGOMERY—Ft Eustis, Va 6 Feb 2d Lt and Mrs Peyton C Montgomery, son.

MOORE—Fitzsimons AH, Denver 8 Feb 1st Lt (USA-Ret) and Mrs Robert B Moore, daughter.

MOORE—Harlingen AFB, Tex 5 Feb 1st Lt and Mrs John F Moore, twins, son and daughter.

MORGNER—Monterey, Calif 14 Jan M/Sgt and Mrs Arthur F Morgner, 1028 Del Monte Blvd, Pacific Grove, Calif, daughter, Wendy Susan.

MORRILL—WRAH, Washington, DC 6 Feb CWO-2 (USAF) and Mrs Charles E Morrill, daughter.

MOSS—Quantico, Va 2 Feb Capt and Mrs Roddey B Moss, daughter, Laura.

MOYERS—Harlingen AFB, Tex 3 Feb 1st Lt and Mrs Jack N Moyers, daughter.

MUNN—Ft Ord, Calif 1 Feb 2d Lt and Mrs John W Munn, daughter, Mary Babette.

MURPHY—Neubrucke/Nahe, Germany 30 Jan M/Sgt and Mrs Glen D Murphy, daughter, Carmen Jean.

MURPHY—Ft Leavenworth, Kans 7 Feb Capt and Mrs Meredith E Murphy, daughter, Meredith Ann.

NANTON—Ft Polk, La 9 Feb 2d Lt and Mrs Ulmont C Nanton, son, Ulmont Claudis, jr.

NEARY—New London, Conn 21 Jan Lt (jg) and Mrs Joseph F Neary, son.

NELMS—Ft Benjamin Harrison, Ind recently Capt and Mrs Norman Nelms, daughter.

NELSON—Ft Leonard Wood, Mo 1 Feb 2d Lt and Mrs Sherman A Nelson, daughter, Gendolyn May.

NETHERWOOD—Wright-Patterson AFB, O 24 Jan Maj and Mrs Douglas B Netherwood, twin sons.

NICHOLSON—De Ridder, La 26 Jan Lt (USMA '56) and Mrs Robert K Nicholson, 1305 Aaron Ave, Leesville, La, 2d son, Allen Rice.

NOYES—Wright-Patterson AFB, O 22 Jan Capt and Mrs William E Noyes, daughter.

O'NEILL—Lackland AFB, Tex 6 Feb Capt and Mrs Timothy O'Neill, 310 B Calgary, Brooks AFB, Tex, son.

OWENS—Vicenza, Italy 28 Jan 1st Lt and Mrs Warren R Owens, daughter, Adrienne.

PARKER—Heidelberg, Germany 21 Jan 1st Lt and Mrs Alton B Parker, jr, H&S Co 1st ARB 48 Inf, APO 28, NY, son, Alton B, 3d.

PICKENS—Ft Meade, Md 5 Feb 1st Lt and Mrs William B Pickens, son.

PIERUCCI—Wright-Patterson AFB, O 24 Jan Capt and Mrs Louis Pierucci, daughter.

PLAISANCE—Harlingen AFB, Tex 30 Jan 1st Lt and Mrs Emile J Plaisance, daughter.

PORTER—Ireland AH, Ft Knox, Ky 2 Feb Capt and Mrs Edward J Porter, Armor School, Ft Knox, daughter, Melinda Anne.

PRICE—New London, Conn 24 Jan CWO and Mrs John A Price, daughter.

PUCKHABER—Ft McClellan, Ala 7 Feb Capt and Mrs Herman F Puckhaber, jr, daughter, Rebekah Lynn.

PULLEN—Heidelberg, Germany 26 Jan Sfc and Mrs Charles R Pullen, C Btry 1st Msl Bn 67 Arty, APO 28, NY, son, Charles Richard.

PUTZ—Ft Riley, Kans 5 Feb 1st Lt and Mrs Robert Putz, son, William Malani.

RATHNAU—Ft Ord, Calif 1 Feb 1st Lt and Mrs Donlad P Rathnau, daughter, Janet Lynn.

REDING—Ft Riley, Kans 4 Feb 1st Lt and Mrs Charles Reding, daughter, Lynn Marie.

REGAN—Ft Jackson, SC 2 Feb 1st Lt and Mrs Michael J Regan, daughter, Anne Elizabeth.

REMY—Vance AFB, Okla 8 Feb 2d Lt and Mrs James P Remy, daughter.

RHODES—Heidelberg, Germany 13 Jan Sfc and Mrs Ernest F Rhodes, Co D 78 Eng Bn, APO 28, NY, daughter, Deborah Ann.

RICE—Dreux, France 6 Feb S/Sgt and Mrs Wade Rice, 7305th InstlRon, APO 84, NY, daughter, Elizabeth A.

RICHARDSON—Ft Leavenworth, Kans 31 Jan Capt and Mrs Robert M Richardson, daughter, Desiree Regina.

RIPKE—Heidelberg, Germany 23 Jan Sgt and Mrs Gerold O'N Ripke, Hq Co 17 Sig Bn APO 164, NY, daughter, Laura Sheene.

RIVAS—Vicenza, Italy 25 Jan S/Sgt and Mrs Vincent Rivas, daughter, Monika K.

ROBERTS—Heidelberg, Germany 26 Jan Sp5 and Mrs Leonard R Roberts, 7 US Army F/S Co, APO 166, NY, son, Leonard Roy.

SCHAEFER—Vance AFB, Okla 7 Feb 1st Lt and Mrs Ronald T Schaefer, daughter.

SCHOENHALS—Dreux, France 6 Feb S/Sgt and Mrs Leroy A Schoenhals, 317th CamRon, APO 253, NY, daughter, Monique L.

SCHROCK—Heidelberg, Germany 26 Jan Sp5 and Mrs Arthur C Schrock, 40 Ord Co, APO 166, NY, son, Glenn Earl.

SCHWARTZ—Womack AH, Ft Bragg, NC recently Capt and Mrs Robert J Schwartz, son.

SHANAHAN—Neubrucke/Nahe, Germany 31 Jan 1st Lt and Mrs Norman K Shanahan, daughter, Kay Marie.

SIDLO—Brooke AH, Ft Sam Houston, Tex 4 Feb Capt and Mrs James T Sidlo, son.

STAFFORD—Vance AFB, Okla 7 Feb 1st Lt and Mrs Gail R Stafford, daughter.

STAPLES—Quantico, Va 1 Feb Lt Col and Mrs Murray M Staples, daughter, Mary Sue.

STEWARD—Ireland AH, Ft Knox, Ky 29 Jan Capt and Mrs Cleveland R Steward, Hq USAARMS, Ft Knox, son, Alan Steward.

STEWART—Ft Riley, Kans 7 Feb 1st Lt and Mrs Charles Stewart, daughter, Rebekah Ann.

STUCKART—Ft Gordon, Ga recently Maj and Mrs Paul G Stuckart, son.

STURGILL—Dreux, France 9 Feb S/Sgt and Mrs Allen B Sturgill, 40th TrpCoRon, APO 253, NY, daughter, Debra L.

TAKAHASHI—Heidelberg, Germany 23 Jan Sfc and Mrs Joe M Takahashi, 545 Sig Co, APO 28, NY, daughter, Joann Sophie.

THOMPSON—Lackland AFB, Tex 6 Feb 2d Lt and Mrs Jerry Thompson, 143 Pollydale Dr, son.

THOMAS—Harlingen AFB, Tex 4 Feb 1st Lt and Mrs William Thomas, daughter.

THOMAS—Heidelberg, Germany 22 Jan Sp5 and Mrs Karls J Thomas, Hq & Hq USTADS APO 28, NY, daughter, Sylvia Marie.

TRONSRUE—West Point, NY 1 Feb Capt and Mrs George M Tronsrue, jr, Dept of Foreign Languages, USMA, daughter, Karin Louise.

UITTI—Wright-Patterson AFB, O 24 Jan Capt and Mrs David G Uitti, son.

VERLANDER—Vicenza, Italy 25 Jan Sgt and Mrs Donald M Verlander, daughter, Diane M.

VILLANUEVA—Heidelberg, Germany 26 Jan Sgt and Mrs Gerard G Villanueva, Btry D 3d Msl Bn, APO 164, NY, son, Ronny Edgar.

VILLARET—Ft Sill, Okla 4 Feb Capt and Mrs Gustave Villaret, daughter.

WADE—DeWitt AH, Ft Belvoir, Va 11 Feb Capt (USAF) and Mrs Thomas D Wade, son.

WALSH—Lackland AFB, Tex 12 Feb Capt and Mrs William Walsh, 103 Bridget St, Lackland AFB, son.

WALTERS—Heidelberg, Germany 18 Jan Sgt and Mrs George E Walters, 77 Ord Co, APO 28, NY, son, Steven Craig.

WAMSTED—Ft Leavenworth, Kans 22 Jan Maj and Mrs Leland D Wamsted, son, Dennis James.

WEIDERMAN—Heidelberg, Germany 24 Jan Sp4 and Mrs Thomas C Weiderman, 620 Eng Co, APO 164, NY, daughter, Debra Gean.

WELLMAN—Ft Eustis, Va 6 Feb CWO and Mrs Hubert A Wellman, son.

WEYGAND—Womack AH, Ft Bragg, NC recently Capt and Mrs Leroy C Weygand, daughter.

WHITE—Brooke AH, Ft Sam Houston, Tex 5 Feb 1st Lt and Mrs Donald L White, daughter.

WILSON—Ft Eustis, Va 11 Feb Capt and Mrs Jacques H Wilson, jr, son

WILSON—West Point, NY 3 Feb 1st Lt and Mrs William T Wilson, Eastern NORAD Region, Stewart AFB, Newburgh, NY, daughter, Kerstin Anja.

WILSON—Bremerhaven, Germany 27 Jan Lt Cdr and Mrs Robert E Wilson, son, Douglas George.

WOLFE—Vance AFB, Okla 5 Feb 2d Lt and Mrs Jack D Wolfe, daughter.

WOOD—Wright-Patterson AFB, O 29 Jan 1st Lt and Mrs John D Wood, son.

YOUNG — George Washington Univ Hosp, Wash, DC 14 Feb Lt Col and Mrs George H Young, jr, son, George Haywood, 3d.

YOUNG—DeWitt AH, Ft Belvoir, Va 9 Feb Capt and Mrs Donald P Young, daughter.

Married

BARABACHEFF-WEHLE—The Interdenominational American Church, Paris, France, 15 Feb Miss Philippa Campbell Wehle, daughter of Brig Gen (USMC-Ret) & Mrs John Wehle, Philadelphia, and Mr Boris Barabacheff, son of Mme George Barabacheff, Paris.

CHALLGREN-RITCHIE — Trinity Lutheran Church, Camp Hill, Pa 14 Feb Miss Sara Jordan Ritchie, daughter of Mrs Thomas H Logan, Jr, Camp Hill, & Mr Donald Ritchie, Boston, and Capt Stanley Auston Challgren, USMC, son of Mr & Mrs Axel Bernard Challgren, Kiester, Minn.

POHLE-INGLES — Rabat, Morocco 6 Dec Miss Mary Ingles and Lt John Frederick Pohle, son of Mr & Mrs George F Pohle, Mexico City. Now at Vandenberg AFB, Calif.

SULLIVAN-ANDERSON — Post Chapel, Ft Belvoir, Va 14 Feb Miss Helen I Anderson, daughter of Mr & Mrs John A Anderson, Elizabeth, Pa, and CWO Richard M Sullivan, Chief Administration Services Branch, Adjutant General's Section, Ft Belvoir.

Died

ALMOND—Killed in the crash of a jet trainer at Valdosta, Ga 12 Feb Lt Gerald R Almond. Survived by his widow, Mrs Vera Ann Almond; one daughter, Cynthia Ann; and his parents, Mr & Mrs Levi Almond.

BACH—Died at her home at Atlanta, Ga 16 Feb Mrs Christian Albert Bach, widow of Colonel Bach. Survived by two daughters, Mrs Frederick W Shipley, jr, Waco, Tex, & Mrs Delkin Jones, Atlanta; one sister, Mrs William M Connell, New York City; one brother, Mr W L Woodward, Stuart, Fla; and three grandchildren. Burial Arlington National Cemetery, Washington, DC.

BATTS—Died Thailand 6 Feb Lt Col John T Batts, Inf, USA.

BECKER — Died 31 Dec Lt Col Ernest C Becker, CE-Ret.

BELCHER — Died 20 Dec Maj Russell A Belcher, Arty-Ret.

CAMPBELL—Died at his home at Alexandria, Va 15 Feb Brig Gen Archibald Campbell, USA-Ret. Survived by four daughters, Mrs Alan Galt, Alexandria, Mrs Charles Tatham, New York City, Mrs Sidney Trundle, New York City & Mrs Richard Humphreys, Mexico City; and five sons, Mr Archibald Campbell, jr, New York City, Col Allan Campbell, USA-Ret, St Petersburg, Fla, Col John Campbell, Honolulu, TH, Capt Gordon Campbell, USN-Ret, Durham, NC, & Lt Col Donald Campbell MC, USA, Brooke AH, Ft Sam Houston, Tex. Burial Arlington National Cemetery.

CHAMBERS — Died 30 Dec Capt Walter P Chambers, TC-Ret.

CLOUSER—Died Clearwater, Fla 26 Jan Lt Col Edward H Clouser, USA-Ret. Survived by his widow, Mrs Lillie M Clouser, 308 Druid Rd, Clearwater; one daughter, Mrs William P Madigan, Tuscaloosa, Ala; and three grandchildren. Burial Arlington National Cemetery, Washington, DC.

CULLETON — Died El Paso, 24 Jan Col Benjamin D Culleton, AGC-Ret.

DALY—Died 12 Feb Col Charles Dudley Daly, USA-Ret, Pacific Grove, Calif, husband of Mrs Beatrice M Daly, and father of Mrs Beatrice Totten of Versailles, France; Mrs Ellen Peca of Ft Bliss, Tex; Col John H Daly of Ft Shafter, TH; Maj Robert Daly of Washington, DC, and Col Charles J Daly, USAF-Ret, of Houston, Tex. He is also survived by his brother, David Daly of Barrington, R I, and his sisters, Mrs Catherine Warren and Mrs Mary McCrohan, both of Brighton, Mass, and Mrs Grace Ford of Andover, Mass; thirteen grandchildren and two great-grandchildren. He was a graduate of Harvard University and West Point and a veteran of WWI. Services were held in Monterey, Calif.

DOCKERY—Died 4 Nov Col Oliver N Dockery, jr, USA-Ret.

DOWLING—Died Ft Benning, Ga 24 Jan 2d Lt Albert E Dowling, CE-Ret.

FORESTER — Died 2 Nov Lt Col Herschel Forester, Arty-Ret.

FOSTER—Died 24 Dec Maj Stanley Foster, Inf-Ret.

FOX—Died Vincennes, Ind 21 Nov Capt Maurice S Fox, MC-Ret.

GAY—Died 8 Jan Col Robert N Gay, sr, CmlC-Ret.

GRAHAM—Killed in the explosion of an Air Force plane in Pakistan 29 Jan Maj Glenn E Graham, USAF, 40. Survived by his widow, Mrs Frances Gore Graham; three sons, David, Kenneth & Michael Graham; one daughter, Glenda Graham; his father, Mr Eugene R Graham, Freedom, Pa; one sister & one brother. Burial Arlington National Cemetery, Washington, DC.

GRAHAM—Died Tinker AFB, Okla 21 Jan Capt Luther W Graham, MSC-Ret.

HANKS—Died after a long illness, USAH, Ft Mead, Md 6 Feb Mrs Maude N Hanks, mother of Mrs Nancy Forman, wife of Col O T Forman, USA-Ret, 17 Admiral Rd, Severna Park, Md, and affectionately known in the Army as "Mimi." Services Ft Meade Chapel and interment Greenwood Cemetery, Ft Worth, Tex.

HOPKINS—Killed in Labrador 10 Feb in the crash of a B-47 Stratojet, Capt Harold L Hopkins. Survived by his father, Mr Harold D Hopkins, 1302 Legation Rd, Chillum, Md.

JACOBSEN — Died Oakland, Calif 12 Jan Mrs Sylvia M Jacobsen, wife of Col Earl H Jacobsen, USAF, Commander 3506th USAF Recruiting Group (ATC), Mather AFB, Calif. Also survived by one daughter, Mrs Shirley R Eppel; one son, Richard E Jacobsen; and three grandchildren.

LUTZ—Died 1 Dec Maj Frances E Lutz, Arty-Ret.

McDANIEL—Died San Antonio, Tex 11 Feb Mrs Georgia McDaniel, 84, widow of Col Wilbur Anderson McDaniel, Ret. Survived by her daughter, Mrs Ruth Caldwell, wife of Col R Beverit Caldwell, USA, 475 Burr Rd, San Antonio 9, Tex; and one grandson, William D Caldwell. Burial Ft Sam Houston National Cemetery.

MEACHAM—Died Washington, D C 14 Feb Capt Eugene Mills Meacham, USNR-Ret, 70 Survived by his widow, Mrs Edith Meacham, Potomac Plaza, Washington; and one daughter, Mrs Mary M Hoppe, Alexandria, Va. Burial Arlington National Cemetery.

MEEKS—Died Shaw AFB, SC recently Col John A Meeks, USAF, 49, Deputy CofS for Personnel, Ninth Air Force. Survived by his widow, Mrs Marilynn Wheeler Meeks; one son, Donald J Meeks, 10; his stepmother, Mrs Marian Meeks, 213 Glenmore Ave, Baltimore, Md; and one sister, Mrs E Manger, 208 Osborne Ave, Baltimore. Burial Arlington National Cemetery, Washington, DC.

PHILLIPS—Died 1 Jan 2d Lt George W Phillips, SigC-Ret.

PIERSON—Died Princeton, Ill 10 Feb Mrs Hannah Pierson, widow of Col Emil P Pierson, USA-Ret. Survived by her sister, Miss Amy Peterson, Princeton.

PITTMAN—Died 11 Jan Maj Benjamin L Pittman, MC-Ret.

RASMUSSEN—Died 4 Jan 1st Lt Rasmus Rasmussen, QMC-Ret.

REYNOLDS—Died West Warwick, RI 19 Jan Maj Roland H Reynolds, MPC-Ret.

RILEY—Died 6 Jan 1st Lt Robert L Riley, Inf-Ret.

RUSH—Died 26 Nov Capt John J Rush, jr, TC-Ret.

SAPORTAS—Died in St Louis Mo 6 Feb after a long illness, Mrs Frances Cabanne Scorii Saportas, widow of Capt William F Saportas, USA-Ret. She is survived by her brother, J Sarpy Cabanne of St Louis, and her sister, Mrs Cabanne Jenkins, 35 Alboni Pl, Long Beach, Calif.

SAVELLE—Died Ft Sam Houston, Tex 20 Jan Capt Myles D Savelle, Inf, USA-Ret.

SCHEILE — Died USNH, Bethesda, Md 10 Feb LCdr Ottice R Scheile, USN-Ret, 46. Survived by his widow, Mrs Dorothy L Scheile, 12805 Caldwell St, Rockville, Md; one son, William J Scheile; and his parents, Mr & Mrs William L Scheile, Foley, Ala. Burial Arlington National Cemetery, Washington, DC.

SHAW—Died Glenwood, Ark 7 Jan Lt Col Rupert J Shaw, TC-Ret.

SMITH—Died 2 Jan Maj Roy E Smith, MC-Ret.

WELLS—Died Brooklyn, Iowa 16 Dec Maj Lloyd L Wells, Inf-Ret.

WHITMORE—Died Ft Leavenworth, Kans 31 Jan Col Charles S Whitmore, USA-Ret, (USMA '20), 58. Survived by his widow, Mrs Helene B Whitmore, 1004 Prospect St, Columbia, Mo; two daughters, Miss Carolyn L Whitmore, Clayton, Mo, & Mrs Peter W Almquist, 430 Kearney, Apt 9, Ft Leavenworth; and four grandchildren. Interment National Cemetery, Ft Leavenworth.

WILLIAMSON—Died Scott AFB, Ill 15 Feb Lt Col Melvin E Williamson, 59, Deputy Chief of Information Services, Hq MATS, Scott AFB, after suffering a heart attack. Survived by his widow, Mrs Lorna Williamson; and one daughter, Mrs Denise W Keir, Mesa, Ariz.

WITTMAN—Died Flemington, NJ 24 Dec Col George H Wittman, QMC-Ret.

WOOD—Died Ent AFB, Colo 8 Feb of a heart attack Lt Col Maynard P Wood, 46, Secy of the General Staff, US Army Air Defense Command. Survived by his mother, Mrs Emma R Wood, Alexandria Bay, NY.

Obituaries

Capt. Joseph M. Kiernan, USN-Ret

Funeral services for Capt. Joseph M. Kiernan, USN-Ret, who died of a heart attack at his home at Park Ridge, N .J., 13 February were held at the Ft. Myer, Va. Chapel 17 February, with burial at Arlington National Cemetery. He was 65 years old.

Born in New York City and a graduate of the Massachusetts Institute of Technology, Captain Kiernan was commissioned in the Navy in 1917 and saw 30 years service, including sea duty in WWI and Panamanian duty in WWII. While studying at MIT for his degree in Naval Architecture and Marine Engineering, Captain Kiernan and another naval officer designed and sailed on the Charles River, what is believed to be the first American rotor ship. From 1935 to 1940, Captain Kiernan was with the Bureau of Construction and Repairs in Washington.

During WW II, Captain Kiernan was first stationed at the Bath Iron Works, Bath, Me., as Supt. of Construction. Later, he was the Supt. of the Mechanical Div. of the Panama Canal, for which service he received the Legion of Merit. Prior to retirement he served at the Brooklyn Navy Yard. In addition to the Legion of Merit, he received the Navy Commendation Ribbon, the Order of Boyaca from the Columbian government and other foreign decorations. He was a member of the Newcomen Society of North America, the New York Yacht Club, the Soc. of Naval Architects and Marine Engrs., and was a Shriner.

He is survived by his widow, Mrs. Wilhelmina M. Kiernan, 207 Pascack Rd., Park Ridge; one son, Capt. Joseph M. Kiernan, jr., USA, stationed at the Pentagon, Office of Chief of Research and Development; and one brother, Mr. Howard Kiernan, New York City. His one grandchild, Joseph M. Kiernan, 3d, was named in his honor.

—o—

Col. Charles Dudley Daly, USA-Ret

Col. Charles Dudley Daly, USA-Ret, 78, one of football's "greats," died of a heart attack 12 February at Pacific Grove, California.

Born in Massachusetts, Colonel Daly, who

—Continued on next page

Here Are Answers to Marine Corps "Hump" Questions; 1,000 Face Forced Retirement

From page 6—

QUESTION. If it can be assumed that these officers now serving as colonels or now serving as lieutenant colonels have an implied contract with the Government, why should they not receive some form of compensation for the years of active duty which they will be denied as a result of the enactment of the proposed legislation?

ANSWER. In that all officers "serve at the pleasure of the President," technically it may be said that this legislation does not abrogate a contract between the officer concerned and the Federal Government. However, the guaranteed terms of service—20 years for majors, 26 years for lieutenant colonels, and 30 years for colonels—have been in effect for such a length of time that they have definitely influenced the future plans of the officers concerned. They would most certainly consider their involuntary retirement prior to these points, without some form of compensation, an act of bad faith by the Government, if not a breach of contract.

QUESTION. How many officers serving in the grade of colonel will be forcibly retired prior to the completion of 30 years of service over the next five years?

ANSWER.

	FY60	FY61	FY62	FY63	FY64	Total
Involuntarily retired	48	12	38	50	27	175

QUESTION. Give the same information for lieutenant colonels.

ANSWER.

	FY60	FY61	FY62	FY63	FY64	Total
Involuntarily retired	68	54	150	54	56	386

QUESTION. How many vacancies will this action create?

ANSWER. This action will create an additional 561 in the grade of lieutenant colonel.

QUESTION. How will this affect the attrition rate for promotion from lieutenant colonel to colonel and major to lieutenant colonel?

ANSWER. In 1954 the Marine Corps desired solution to the hump problem, which included legislation of this nature, indicated that promotion attrition to colonel could be maintained at 40% and to lieutenant colonel at 30% throughout the duration of the hump problem. As a consequence, promotion attrition to lieutenant colonel has been levied on all lieutenant colonels selected since 1953. Promotion attrition to colonel has increased from about 25% in 1954 to 40% in 1959. With enactment of this legislation, we plan to maintain about these attrition rates for promotion of all officers in the hump.

QUESTION. How many majors and lieutenant colonels will be forcibly retired over the next five years if the proposed legislation is not enacted?

ANSWER. Majors and lieutenant colonels can be retired involuntarily only if twice failed of selection and upon completion of 20 and 26 years of service, respectively. During the next five years the numbers of officers by grade who will meet this criteria are as follows:

	Years of Commissioned Service	No.
Lt. Colonel	26	17
Major	20	1348

QUESTION. If a colonel is selected for continuation, even though twice failed of selection, why should there not be a provision in the law specifically designating a percentage of promotions to the next higher grade for those serving in this category?

ANSWER. Any colonel so selected for continuation would continue to be considered for promotion to brigadier general. Promotions to all grades for regular officers are done on a best fitted basis whereas continuation on the active list for these colonels will be on a best qualified basis. Since these officers have previously twice failed of selection to brigadier general on a best fitted basis, it is impractical to set aside vacancies in the grade of brigadier general for best qualified officers and thereby deprive a best fitted officer from promotion. It is not inconceivable that some of these officers will successfully complete for promotion on a best fitted basis with those officers who are being considered for promotion for the first time.

QUESTION. If all reserve officers and temporary officers in the Marine Corps serving in the grades of major and lieutenant colonel were released to inactive duty, why would this not solve the hump problem?

ANSWER. There are only 3 temporary officers on active duty in the hump area, and these officers will retire by end FY59. Reserve officers on active duty with the Marine Corps are serving on contracts which guarantee them specific terms of service. Marine Corps policy in awarding these contracts, especially to those officers on active duty in the hump area, requires the reserve officer to go off duty in the fiscal year prior to being placed in a promotion zone. Thus the 81 majors now on active duty will be released to inactive duty prior to being considered for selection by an OPA board. It is neither practical nor possible to remove the 20 reserve lieutenant colonels from active duty. These officers are needed for the training and administration of the Marine Corps Reserve Programs as specified in the Armed Forces Reserve Act of 1952.

Journal Classified

Service families will find it helpful to consult these selected listings of sales and services.

Rates are 14 cents per word (minimum $1.50). Deadline is 5 p.m. Tuesdays. Payment must accompany insertions. Write the Army Navy Air Force Journal, 1710 Connecticut Avenue, N.W., Washington 9, D. C.; or in the local area, phone HObart 2-1220, and ask for Mrs. Howard.

REAL ESTATE FOR SALE OR RENT

California

CHOOSE THE MONTEREY PENINSULA for your home. Unexcelled climate and recreational facilities. Near Army and Navy installations. Write Charles E. Shepherd, Col. USA (Ret.) with LA PORTE-GREENWALD CO., 122 Webster Street, Monterey, California.

Monterey Peninsula homes and investments. Robert Mason, Col. USAF Retired, c/o United Services Realty, 333 Ocean, Monterey, California.

Real Estate Service, San Mateo, Burlingame, Hillsborough — San Francisco Peninsula. Colonel William H. Keller (Ret.), Lancer Realty Company, San Mateo, California.

Florida

Retire in Fort Lauderdale, Florida, the Venice of America, over 200 miles of Inland Waterways, 5 miles of public beach on the blue Atlantic. 6 regulation 18-hole and 3 par 3 golf courses. Big game fishing in the Gulf Stream and boating all year round. World's most perfect climate. New and re-sale retirement home off the water from $10,000.00. New and re-sale home on the water from $16,500.00. (Dock your boat and fish in your backyard.) All homes just minutes from the beach. "We specialize in service to service families." For further information and brochure write to Colonel "Tex" Farrish (retired). Causeway Realty, 1801 South Federal Highway, Fort Lauderdale, Florida.

CLEARWATER, FLORIDA—The Springtime City on the Gulf of Mexico offers the most in climate, recreation and pleasant living to service people considering retirement. Specializing in Service to Service Families. Write for our brochure. MAURICE M. CONDON, Realtor, Park Street at Cleveland Plaza.

Florida Homesites. We are subdividing a citrus grove for homesites on the shores of Lake Clinch, FROSTPROOF, Florida. Lots are restricted and have good elevation. Before you buy a homesite in Florida write for our brochure. DUNCAN GROVES, INC., P.O. BOX 125, FROSTPROOF, FLORIDA.

Florida (Cont.)

Beautiful homes available and more under construction by ESTES CONSTRUCTION COMPANY. Specialize in homes for retired personnel in Clearwater & Indian Lake Estates, Florida. Write Lt. Col. Owen L. Colaw, USAF, Retired, 1801 Drew Street, Clearwater.

LLOYD W. GOEPPERT, REALTOR, 3604 Manatee Ave. W., BRADENTON, FLORIDA. We specialize in homes and homesites for service personnel. Lloyd W. Goeppert, Ralph E. Hill.—Colonels, USA, Retired.

BEAUTIFUL HOMES, CO-OPERATIVE APARTMENTS, HOMESITES IN RESTFUL CLEARWATER. Sportsman's Paradise, Tropical Flowers, Government Hospitals, Commissary and PX. Write for Brochure. Col. EDWARD L. HURLBURT, REALTOR, 1152 Cleveland St., Clearwater.

SATISFYING FLORIDA HOMES. WRITE, see M. L. McCreary (Col. USA-Ret.) Realtor, L. W. "Eddy" Foy (Col. USA-Ret.) Assoc., 836 Orange Avenue, Winter Park.

Orlando-Winter Park, Florida. For the best in retirement homes—see Neill M. Michael, Lt. Col. USAF-Ret., Realtor-Builder, 961 Orange Ave., Winter Park, Fla.

LAKELAND HAS EVERYTHING for the retiring military man. Write LT. COL. R. W. MILLER, (Ret.), REALTOR, Box 1340, LAKELAND, FLORIDA.

FORT LAUDERDALE—Most perfect year around climate. Write Lt. Col. David Perlow, Ret., S. M. Painter & Co., Realtor, 831 E. Las Olas Blvd., Fort Lauderdale, Florida.

ORLANDO—CENTRAL FLORIDA—Tell me what you want! Acreage — Groves — Water Front Property — Homes — Business Opportunities. LT. COL. CHARLES T. PEARSON, Rtd., Broker, 700 W. Fairbanks Ave., Winter Park, Florida.

Florida (Cont.)

VENUS OF AMERICA — Dock your Boat in your own back yard — Retirement Paradise — COLONEL GUY A. LOOMIS, USAR, c/o Radco Realtors, 60 E. Coral Center, Fort Lauderdale, Fla.

Florida living at its best . . . describes this modern two bedroom home overlooking Palma Sola Bay. . . . The home is fully and attractively furnished. . . . Includes one ton air conditioner. . . . Attractively landscaped grounds containing ¾ acres with an underground sprinkler system front 100 feet on the water. . . . Owner has moved and priced the home for sale at $21,000.00. WYMAN, GREEN & BLALOCK, INC., BRADENTON, FLORIDA.

Maryland

EASTERN SHORE — Waterfront homes, farms, estate. F. P. Williamson Real Estate, Cambridge, Maryland.

New York

Retirement home, 3 bedroom ranch, 2½ baths. Built 1953. Near Finger Lakes, western New York. 40 acres land. Christmas trees will pay taxes. Magnificent view from full window living room. Box 220, The Journal.

Texas

SAN ANTONIO. Serving the military thru this column since 1946. Property information city maps, brochure upon request. Multiple listing service. FHA & GI loans. GUY CHIPMAN CO., Realtors, 4412 Broadway, TA-4-1486.

SAN ANTONIO. Specializing in better homes in the choice North-East section—Convenient to Ft. Sam Houston, Army Medical Center and Randolph AF Base. PHARR CO., REALTORS, 4900 Broadway, TA 6-0606.

Virginia

ARLINGTON Realty Co. Multiple-listing service. Offering a complete real estate service throughout Northern Virginia. New and re-sale homes in a wide variety of designs and prices. AUTHORIZED FHA LENDING AGENCY. GI financing available. Apartment and house rentals. Write for detailed information on Northern Virginia homes and methods of financing. ARLINGTON Realty Co., Inc., Realtors, (2 offices) 2300 Wilson Blvd., Arlington, Va. JAckson 7-9300. 403 West Lee Highway, Fairfax, Va. CR 3-3140.

ALEXANDRIA and VICINITY—convenient to Pentagon, Ft. Belvoir and Washington—THE M. H. BARRY ORG. has helped military personnel SINCE 1912 to find the right home at the right price—be it to rent or to buy! We can help you! Write or phone for the "PERSONALIZED SERVICE" we're so well noted for. The M. H. BARRY ORG., 2206 Mt. Vernon Ave., Alexandria, Va.—phone King 9-3630.

YOU CAN SAVE TIME in locating housing accommodations for the duration of your WASHINGTON DUTY by informing us about your requirements, BEFORE YOU ARRIVE. Whether you plan to buy or rent, we will send you RELIABLE information on available new and re-sale homes WITHIN YOUR PRICE RANGE, or on terms for desirable apartment and house rentals. Also, we can reserve TEMPORARY furnished housing to accommodate your family until you find a permanent home. On arrival, make your STARTING POINT our modern office where you can relax while you get complete details and examine actual photographs. This will spare you countless hours of tiresome looking. Write or call M. T. BROYHILL & SONS CORP., 4610 Lee Highway, Arlington, Virginia, JAckson 4-1300.

TEMPORARY QUARTERS while awaiting movement in or out of Washington area. Furnished apartments for family of five or less, $50 per week. Includes linen, complete cooking and eating facilities, telephones, etc. Ten minutes to Pentagon. Write for reservations—CLARENDON HOTEL COURT, 3824 Wilson Blvd., Arlington 3, Va. JA 5-7200.

LOOK BEFORE YOU ARRIVE. Sales and rentals in Northern Virginia. Let us have your requirements and we will send you photographs, detailed information in regard to schools, occupancy, etc. Also information on temporary furnished apartments. THE DARBY COMPANY, 2319 Wilson Blvd., Arlington, Virginia, JAckson 5-9393.

A WIDE SELECTION of homes in the Washington area warrants your inspection of our listings in your home planning. Member of Multiple Listing Service. We will arrange for temporary furnished family accommodations at your request. Office in the well-known Clarendon Hotel Court, GENERAL REALTY SERVICE, 3824 Wilson Blvd., Arlington 3, Virginia.

RENTALS AND SALES — ARLINGTON, ALEXANDRIA, FALLS CHURCH AND FAIRFAX COUNTY, VA.—Across the Potomac from Washington. For over 17 years we have served the Services with the finest of sales and rentals in Northern Virginia. Write us for free map of this area. GEORGE MASON GREEN CO., Realtors, 2039 Wilson Blvd., Arlington, Va., JAckson 4-1400.

Virginia (Cont.)

HICKS REALTY CO. Specialists in rentals, sales, military financing. 1 block from the well-known Presidential Gardens furnished apartments. Free bulletin covering Alexandria, Arlington, Fairfax, Northern Virginia. HICKS REALTY CO., 3706 Mt. Vernon Avenue, KIng 9-1600 or Otis 4-6040.

WASHINGTON BOUND? Let our experienced service personnel locate your home in Virginia where taxes are lower and schools are better. Temporary rentals with everything furnished by the week or month while we help you find your permanent home. HOLLEY REALTY, 5800 Lee Highway, Arlington, Virginia, KE 8-5350.

ASSUME $19,800 4½ GI LOAN, on this charming white brick home with bedroom and ½ bath on 1st floor. Prestige Falls Church neighborhood, only 15 minutes to PENTAGON. Many extra features only $24,950. Call or write, CHAS. R. HOOFF INC., 1707 Duke Street, Alexandria, Virginia, TEmple 6-3445 or OVerlook 3-1857.

"Tranquility Anchorage" — 3 acres with a lovely water front in Mathews County. Interesting farm house, restored and modernized. Garden, fruit and grapes. Excellent retirement home. Price only $16,500. Local banker says—"It's a steal." G. B. Lorraine, Richmond Federal Bldg., Richmond, Va. Virginia Properties — Seashore to Mountains. Free booklet "Virginia."

ASSIGNMENT — WASHINGTON REAL ESTATE FOR SALE OR RENT. SEND FOR FREE REAL ESTATE STAFF STUDY which includes map of area, school and community information, brochures on NEW GI and FHA SUBDIVISIONS, resale homes, custom house information, temporary apartment rentals, rental houses, taxes, and professional advice on GI, FHA, CONV, and all other types of financing. Member Firm Multiple Listing Service — complete photo files of all listings. Write or call LURIA BROS. INC., 2048 Wilson Blvd., Arlington, Va. Attn.: Military Housing Section, JA 7-8500.

TRANSFERRED TO WASHINGTON? Write us for free map of this area. Also we have houses for rent or sale. Let us know your requirements. We'll find you a home. F. E. MALCOLM, REALTOR, 4823 First Street, North Arlington, Virginia, JAckson 7-3024.

5% DOWN V. A. for homes up to $26,000 and other excellent loans. See WAYNEWOOD, 20 MINUTES FROM D. C. Builder received 3 of 5 first prizes in Home Builder Competition. Free Brochure. Over 300 Multiple-listed homes from $9,500 up. ONE-STOP-SERVICE including house rentals and apartments from $75.00 including utilities. MONROE DEVELOPMENT CORP. REALTORS, 134 N. Kings Highway, Alexandria, Va. SOuth 5-9100.

ROUTH ROBBINS—serving the military in the Washington area for ten years — says send for our FREE MILITARY RENTAL AND SALES BULLETIN. A complete discussion of the pros and cons of renting versus buying. A complete rental department to serve you. New and resale homes in the areas of Alexandria, Arlington and Fairfax. We handle all of the leading subdivisions and will forward brochures upon request. Down payments from $000.00. G.I. Service to the service from a service organization. Write or phone ROUTH ROBBINS REAL ESTATE CORPORATION, 610 Madison Street, Alexandria, Virginia, KIng 8-4000.

AUTOMOBILES

1959 Chryslers and Plymouths at lowest delivered price by direct-factory authorized dealership. Write for complete free information. Pearson-Hurffville, Sewell, N. J.

FOR SALE

OFFICERS' WIVES knowing the economy of fine quality, select Balfour military insignia. Free pamphlet on request. L. G. Balfour Co., Attleboro, Mass.

THE LUXENBERG "Double Header" holds 2 caps—water repellent black fibre—reinforced—shipped prepaid $4.95. (tax included.) Send check with order. LUXENBERG, 485 Madison Ave., New York, N. Y.

FURNITURE

New and used Real Bargains. Living Room, bedroom, dining room, 3 stores to serve you —2601 Wilson Blvd., No. Arlington, Virginia, 1313 U St., N.W., Washington, D. C., 1920 Bladensburg Rd., N.E., Washington, D. C. DON'T MAKE A MOVE WITHOUT CALLING SMITH.

NEW FURNITURE

Your best buy in the Washington, D. C. area in better grade new furniture. Save at least 30% or more. Shop them all—but compare our prices before you buy. BROTHERS FURNITURE COMPANY, Bailey's Cross Roads, Alexandria, Virginia, JEfferson 2-6900.

Obituaries

From preceding page—

received a degree at Harvard University, in 1901 received a Presidential appointment to the USMA, from which he was graduated in 1905. He was a three-time All-America quarterback. After completing the required military service as a lieutenant of Infantry, Colonel Daly returned to civilian life and joined a Boston brokerage firm. In 1913, he went back to football as Head Coach at the USMA, in which capacity he served, except for active duty in WWI, through the season of 1922. He was a founder and first President of the American Football Coaches Association. A heart condition in 1933 forced his retirement from active duty.

He is survived by his widow; two daughters, Mrs. Robert Totten, wife of Colonel Totten, USAF, now at Versailles, France, and Mrs. Peter S. Peca, wife of Colonel Peca, USA, stationed at Ft. Bliss, Tex.; and three sons, Col. Charles J. Daly, USAF-Ret., Houston, Tex., Col. John H. Daly, USA, Ft. Shafter, T. H.; and Maj. Robert Daly, USA, Washington, D. C.

—o—

Rev. John Baird Shinberger

Funeral services were held on 13 Feb. at the U. S. Military Academy for the Rev. John Baird Shinberger (USMA '33) whose death occurred in Staunton, Va., on 10 February. Bishop David Rose officiated. Burial was also at West Point.

Born in Greensboro, N. C., 26 May 1908, he was a long time resident of Norfolk, Va. He attended the University of Virginia and received his commission from West Point in 1933. Following his service during World War I, he was retired for battle wounds in 1947 in the grade of colonel.

He was graduated from the Protestant Episcopal Theological Seminary, Alexandria, Va., in 1949 and was thereafter Rector of Madison Parish, comprising St. Paul's Church, Hamilton, Va., St. Peter's Church, Purcellville, Va., and Mt. Calvary Church, Round Hill, Va.

Surviving are his widow, Lisa Guigon Shinberger, of 1125 W. Franklin St., Richmond, Va.; his father, John Shinberger, of Norfolk, Va.; 3 daughters, Adelaide, Mary Baird and Jane Randolph, and one son, John Barclay, of the home address, and one sister, Mrs. James P. Sawyer, of Norfolk, Va.

Navy "Hump" Q & A

From page 11—

higher grade for those serving in this category?

ANSWER: The present law is quite specific with regard to continued promotion opportunity for officers who have failed of selection. Officers above the zone remain eligible for selection as long as they are on the lineal list. They must, by law, be considered equally with those officers in the promotion zone and since the members of the selection board cannot be the same people in two successive years, they are insured an impartial review of their records along with those new officers in the zone each year. All officers in and above the zone, therefore, compete with each other for the available vacancies based upon the records of their actual performances. Any provision which would force the selection of a specific percentage of officers previously failed would be inequitable and contrary to the best interests of the Service since the quality of officers coming into the new zone may vary from year to year.

MAIL ORDER MART

Can't find those LATIN Discs? We'll get them for you. Details FREE. M. Robert Co., Box 11336, San Antonio, Texas.

OPPORTUNITY AVAILABLE

ASSOCIATE in going engineer-construction business. General construction experience mandatory. Some capital required. Box 221, THE JOURNAL.

PHONOGRAPH RECORDS

ALL ALBUMS 30% DISCOUNT. Write for information. HARMONY, 2525 Pennsylvania Avenue, Southeast, Washington, D. C.

STAMPS AND COINS

Old undamaged U.S. stamps issues 1863/1923, 100 different $5.00, 200 different $15.00. H. Storrs, 1737 W. 95th Place, Chicago 43.

Space Platform

Heart of extremely precise inertial system which will guide the nation's first "man in space" is examined by Dr. Carl A. Frische (right), president of the Sperry Gyroscope Company, and Nathan P. White, engineering chief of the company's space system project. System is first of a series developed by Sperry under contracts amounting to $3,000,000 and was just delivered to USAF's Edwards AFB, Cal., test center for installation in the North American X-15 rocket plane. Stable platform shown here employs miniature gyros and accelerometers which feed information to specialized Sperry computers and inertial cockpit instruments needed to guide space vehicles. In X-15 research rocket, the system will direct the pilot from the instant of launch through the high-velocity acceleration phase of each space mission, enabling him to control the craft during the critical re-entry into the Earth's atmosphere. Equation on blackboard refers to extreme velocities which will be encountered during the missions.

Sergeant Replaces Corporal

The Sergeant missile has succeeded the Corporal in the testing program of the Army's White Sands, N. M., Missile Range.

SATURN'S THE NAME

The Advanced Research Projects Agency has designated the program to develop a 1,500,000-pound thrust super booster for heavy space payloads "Project Saturn."

North American Aviation's Rocketdyne Division has the primary responsibility for the project.

The booster will be composed of a cluster of liquid rocket engines of the type used in the Jupiter and Thor IRBMs and in the Atlas ICBM.

The Saturn development program, according to Roy W. Johnson, ARPA Director, is progressing "at an accelerated rate" at the Army Ballistic Missile Agency, Huntsville, Ala. The booster is expected to be test flown in 1960.

President Names 98 For 1st Lieutenant

The president has nominated the following named officers for promotion in the Regular Army to the rank of first lieutenant:

Ament, Richard G
Barber, Harry K
Barge, Beverly L
Barnes, Frederick
Bayless, Robert E
Beckhoff, Otto F
Brink, Donald W
Broadway, Thomas F
Brown, Loy D
Campbell, Robt J
Carey, Calvin C
Champlin, Wm A
Cline, Ellis F
Cloutier, Harold J
Cocke, Eugene R
Collins, Marion H
Comer, Winston L
Corbett, Richard L
Cox, Elbredge R
Cullen, James F
Davis, John R
Denny, D McC, jr
Fraley, Harold J
Gates, Norman B
Grann, Richard A
Grant, Gordon E
Grey, Harold M
Haas, Donald A
Hanson, Gene
Harrington, R A, jr
Hawkins, Billy W
Hawkins, Charles C
Haynes, Richard E
Hesse, Richard P
Hill, Donald L
Hoerning, Robert W
Hoffman, John F
Holt, Charles M, jr
Holt, Robert B
Holzheimer, R D
Hookway, Wm A
Jessup, Morris M
Johnson, C P, jr
Johnson, J H, jr
Johnson, Marion, jr
Jones, Maury L
Jones, Warren A
Kakazu, Yoshiaki
Kelley, Horace S, jr
Killough, Charles K
Kimmel, Rex M
Kneibert, Richard G
Knepper, Charles F
Kovarik, David F
Loomis, John McA
Mark, James C
Marshall, Richard H
McNall, Jack G
McKee, Robert W
McNutt, George R
Meisel, Karl H, jr
Miller, C J, jr
Moore, Jimmy N
Moses, George W
Neely, Joe
O'Connell, Maurice P
Ohlemueller, Wm A
Ottinger, Teddy A
Owens, Robert C
Phillips, Robert A
Propes, Norman C
Quigg, Stuart M
Quinlan, Harry L
Rayburn, Donald D
Richey, Wayne B
Rigrish, Ernest E
Rosenberg, T R
Ross, Robert E
Rowe, Alvin G
Sanders, Wm C, 2d
Sandstrum, Allan W
Sawyer, F N, jr
Secord, John W
Seeley, James L
Sherzer, Morton P
Skanchy, Robert K
Smith, Carl G
Smith, Willis B
Springstead, B W
Stevenson, Harry K
Toler, William K
Walker, James R
Walker, William C
Wallington, E H
Wheeler, Lester McF
Wiles, James M
Works, Bobby

Medical Service Corps

Anderson, Robert E

45 Army Captains

Forty-five first lieutenants have been promoted to the temporary grade of captain in Army S.O. 35, dated 18 February. All will have date of rank and promotion eligibility from that date.

First lieutenants promoted to captain in S.O. 35 included those through Sequence No. 250, Army Promotion List; Sequence No. 8, Medical Service Corps, and Sequence No. 9, Army Nurse Corps, D.A. Circular 624-43, 27 January 1959. Those advanced are:

Andrews, D M, Inf
Auzias de Turenne, R J, SigC
Blackmore, K B, Arty
Brandon, W D, Inf
Burroughs, D L, Arty
Chin, B Y, SigC
Clarke, J J, Inf
Crompton, W B, Arty
Dannemiller, L M, Arm
Crumpler, J D, SigC
D'Angelo, H F, Arm
Davis, J W, jr, Inf
Dexter, H J, Inf
Foster, S R, Inf
Franklin, J A, Inf
Goodwin, W C, jr, Arm
Greenlaw, K N, jr, AS
Harris, J R, Inf
Hembree, J E, OrdC
High, J, ANC
Howitz, I H, jr, Arm
Hyne, M E, jr, Arty
Jones, J C, Arty
Laumeyer, N G, Inf
Lawrence, F P, MSC
Lynch, B J, ANC
Magruder, L F, SigC
Martin, E, 3d, Inf
McConnaughey, J L, Inf
Milam, J C, Arty
Miller, D C, OrdC
Morris, C A, TC
Morton, R E, Arty
Quigley, E M, SigC
Ray, W E, Inf
Roper, Al, Inf
Schnarr, C A, OrdC
Talley, R P, SigC
Templeton, W M, SigC
Traill, C B, CE
Tibbitt, W W, QMC
Vivaldi, J R, Arm
Wade, R H, SigC
Watson, R W, SigC
Weber, R E, Arm

L/G Wheeler Receives Hoover Medal; Other Service Retired "Keep Busy"

Lt. Gen. Raymond A. Wheeler, USA-Ret., former Chief of Army Engineers and internationally known consulting engineer, was presented with the Hoover Medal for 1958 at a special meeting and dinner of the Society of American Military Engineers in Washington, D. C., 19 February.

The Hoover Medal is presented annually by the four founder engineering societies, namely, American Society of Civil Engineers, American Institute of Mining, Metallurgical and Petroleum Engineers, American Society of Mechanical Engineers, and the American Institute of Electrical Engineers.

Following retirement in 1949, General Wheeler has been associated with the International Bank for Reconstruction and Development as Chief Engineer and later as Consultant. He was loaned to the United Nations to direct the clearance and rehabilitation of the Suez Canal in 1956 and 1957. Under the same auspices, he has since been to Southeast Asia to set up a comprehensive plan for the development of the watershed of the Lower Mekong River.

Col. Joseph M. Shanks, Sixth Army Deputy Quartermaster, Presidio of San Francisco, will retire 28 February and will resume his civilian profession as Certified Public Accountant. On 3 March he will open his office at 3rd and Church Streets, Occidental, Sonoma County, Calif.

Maj. Gen. Leslie E. Simon, USA-Ret., former Director of the Ballistic Research Laboratory, Aberdeen Proving Ground, Md., is serving as Vice President of Research and Development of the Carborundum Company. He is also a director of BRL's Scientific Advisory Committee.

MOWW CinC. Cdr. Robert G. Kales, USNR, (right), recently elected Commander-in-Chief of the Military Order of the World Wars, was a recent visitor to the San Antonio Chapter. He is shown with Col. Robert E. Joseph, USA-Ret., (center), Commander of the San Antonio Chapter, and Col. Al C. Deutsch, Past Commander of the San Antonio Chapter.

Col. Richard B. Robbins, USAF-Ret., has joined the Defense and Technical Products Division of the Rheem Manufacturing Company as an executive advisor.

Maj. Doris C. H. Padgett, Dietician and Chief of Rodriguez Army Hospital in Puerto Rico since 1956, has returned to the U. S. for retirement. She will reside with her husband, Mr. J. D. Padgett, in Ft. Myers, Fla.

Aerojet Sets Up ASW Division

Aerojet-General Corporation has announced the establishment of an Anti-Submarine Warfare Division to speed completion of a multi-million dollar contract recently awarded for development and production of a new type anti-submarine torpedo and to expand the company's basic research in anti-submarine warfare detection, underwater communications, weapons systems, ocean surveillance and related activities.

In addition, the new division will coordinate the activities of other specialized Aerojet divisions which can contribute materially to anti-submarine warfare systems. It will be managed by Calvin A. Gongwer, who has been head of the company's Systems and Underwater Engine Divisions. Gongwer is one of the nation's leading hydrodynamicists and has a number of important inventions to his credit.

Pertinent work in underwater sound and communications will be developed by the Atlantic Division of Aerojet-General, located at Frederick, Md. This work will be done by a staff directed by Dr. John V. Atanasoff, who has contributed numerous advances in acoustics and theoretical and experimental physics.

The new division will concentrate on rapid completion of the Navy torpedo contract, which is under the technical direction of the Naval Ordnance Test Station, Pasadena. Assisting Aerojet's Anti-Submarine Warfare Division in this program is the Pacific Division of Bendix Aviation Corporation, which will provide the guidance for the torpedo.

FLYAWAY AERO COMMANDER. Taking delivery on a new Army RL-26D at the Aero Commander factory at Bethany, Okla., are Capt. William R. Chaires and Lt. William L. Corley. The RL-26D went to Headquarters, Transportation Supply and Maintenance Command, St. Louis, Mo. Capt. Chaires and Lt. Corley are Signal Liaison officers for the Transportation Corps.

Academy Nominees Named From Alaska

The first nominees to the Naval and Air Force Academies to be made by the first member of the House of Representatives from the New State of Alaska were announced this week.

Representative Ralph Rivers (D-Alaska) named four principal nominees to the U. S. Naval Academy:

C. James Edenso, Ketchikan
James Graham Newberry, Anchorage
Robert Grimes Pittman, Juneau
Ronald Short, Kodiak

He also named five nominees to take the competitive examination for appointment to the U. S. Air Force Academy:

Harry M. Brittenham, II, Anchorage
Budd H. Hebert, Haines
Peter Hoepfer, Juneau
Dennis E. Lund, Petersburg
David R. Sweeney, Anchorage

Young Brittenham is the son of Maj. Harry M. Brittenham, jr., USAF, stationed with the Alaskan Air Command.

West Point nominees will be named next month.

INDUSTRY IN DEFENSE

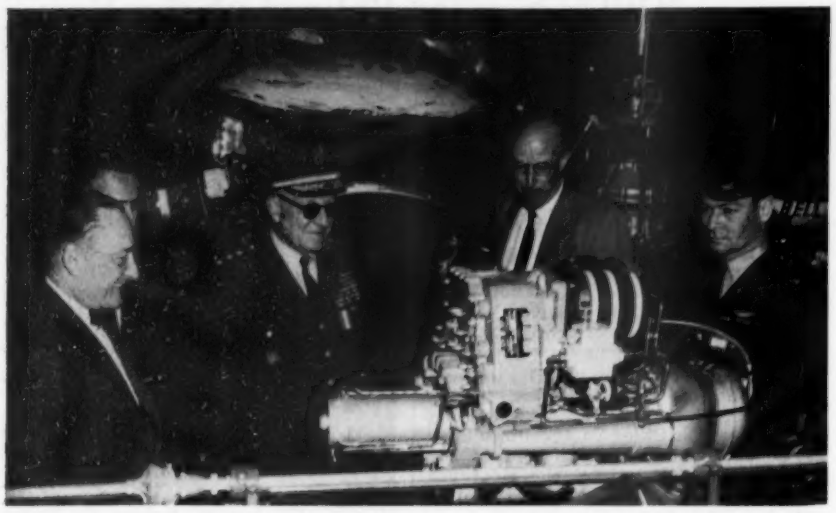

ARMY R & D GROUP inspects turbine engine at Bell Helicopter Corporation's Fort Worth, Tex. plant during recent visit to area defense installations. From left: Bell Vice Presidents G. B. Clark and (partially hidden) E. J. Ducayet; Lt. Gen. Arthur G. Trudeau, chief of Army R & D; Bell Vice President Bart Kelley; and Col. G. P. Seneff, Army R & D. Brig. Gen. B. S. Kelsey (USAF-Ret.) and Lt. Col. N. W. Tobey also accompanied the group while at Bell, Chance Vought, and Texas Instruments.

Northrop Buys Page, Expands Into Field Of Global Communications Engineering

Northrop Corporation is expanding into the new field of advanced systems for long-range radio communications through acquisition of Page Communication Engineers, Inc., Northrop President Whitley C. Collins announces.

Page is currently engineering national and international communications systems on four continents, and has completed the world's first intercontinental network employing the new scatter-propagation techniques, in which radio signals are reflected from the stratosphere and ionosphere for clear long-distance transmission. It has carried out system feasibility studies, siting surveys, system planning and programming, procurement and installation of all electronic equipment and the construction of supporting facilities, such as access roads, buildings, power lines and power plants.

Northrop will acquire 100% of the stock of Page and the company will be operated as a wholly-owned subsidiary of Northrop, Mr. Collins said.

Page's main offices are in Washington, D. C., with branch offices serving Far East and European activities in San Francisco, Naples, Manila, Guam and Honolulu. Research and development activities are being carried on at Page's Washington laboratories and at the company's 100-acre field station at Taylors Island, Md.

Most of the Page firm's work has been undertaken for the U. S. Armed Forces. PCE installed the first high reliability scatter systems for the USAF from the U. S. to Thule, Greenland, and from the U. S. to England, and a $20,000,000 multichannel system in the Pacific for the U. S. Army Signal Corps. Page has engaged in Navy projects in North Africa, Italy and Morocco, and has worked with the Air Force Project DEW East on siting and path loss tests for the eastern extension of the DEW line.

NORTHROP'S GENERALS

Northrop's vice president, John R. Alison, was nominated this week to be a major general in the Air Force Reserve. General Alison was commissioned in the Regular Air Force in 1937, serving until his resignation in 1946. He was air attache to Russia in 1941-42, after which he served in China, New Guinea and Okinawa.

Also this week announcement was made of the promotion of Col. Willard W. Millikan, commander of the District Air National Guard's 113th Tactical Fighter Wing, to the rank of brigadier general—the first to reach general officer grade in the DC Air National Guard. General Millikan, whose effective date of rank is 8 December, is senior representative in Washington for the Norair Division of the Northrop Corporation. General Millikan served in both the Canadian and U. S. Air Forces in WWII, becoming a triple ace. A few years ago he set a transcontinental record in a jet fighter. He resides at 7 Flaxton place, Alexandria, Va.

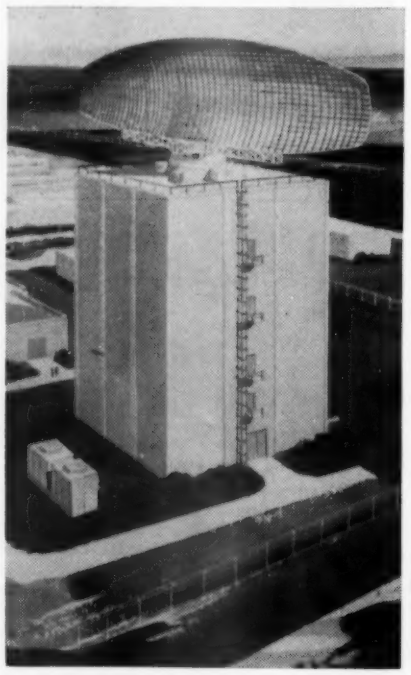

SAGE TOWER. Fortress-like tower containing high-powered air-search radar is now rising at Thomasville Aircraft and Warning Station, Alabama, as shown in above artist's sketch. The equipment will become part of SAGE. Sperry Gyroscope was named early in 1958 by Rome Air Force Depot as system manager of the program to design, develop, manufacture, install and test this radar (AN/FPS-35) under technical guidance of the Rome Air Development Center. The concrete tower, is 85 feet high and 60 feet wide, will house the radar equipment, electronic gear, personnel, machine shop, utilities, heating, air conditioning and electrical distribution systems. The gigantic antenna weighs more than 80 tons.

17-Year Navy Vet Joins Electronic Firm; Other Former Service Men In Industry

Cdr. Lorry S. Schottke, USNR, has been elected Vice-President in Charge of Sales and Advertising, Electronic Production & Development, Inc., Beverly Hills and El Segundo, Calif. He has also been elected a member of the Board of Directors, according to an announcement by W. M. Thomas, President and General Manager of the company.

Cdr. Schottke

Mr. Schottke's 17 years' experience with the Navy, up to the rank of Commander, fits him well into the company's field of electronic production and development and into their projected plans. His experience was amplified when selected as a member of a special flight group which resulted in his primary Naval assignment: The development of Low Approach (now known as GCA) Flying, and followed with the Installation, Testing and Operational Supervision of equipment required for successful bad weather flying.

Following this he was assigned as an Electronics Test Pilot with the Naval Air Laboratory, Banana River (now Cape Canaveral), Fla. He maintains his activity as a Commanding Officer, Air Transport Division, Squadron 772, Los Alamitis, Calif.

He will make his office at the Beverly Hills Executive and Sales Offices, 205 South Beverly Drive.

W. R. Lonergan has been appointed manager of product planning and market analysis for the marketing division of Burroughs Corporation's ElectroData Division, Marketing Director E. S. McCollister, announces. Mr. Lonergan served with the Army engineers during World War II and rose from private to captain.

Butler H. Durham has been named Manager of Application Engineering by Electronic Communications, Inc., St. Petersburg, Fla., E. F. Coy, Vice-President—Marketing, announces.

Mr. Durham has been associated with the electronics and aircraft industries for a number of years, the past seven of which were with the Westinghouse Air-Arm Division at Baltimore, Md. He was in the Air Force during World War II, piloting multi-engine aircraft.

Victor K. Aubrey has been named Site Manager of the San Diego Operation of Arma Division, American Bosch Arma Corporation, Garden City, N. Y. The Arma facility, located at the Astronautics Division, Convair, will be responsible for ground testing of Arma's inertial guidance system and its integration with the Atlas ICBM being built by Convair. A 1946 Annapolis graduate, Mr. Aubrey served with the Navy until 1950.

Cdr. Charles M. "Chick" Featherstone, jr., USNR, has been named Marketing Representative in Washington, D. C., for the **Crosley Div.,** Avco Manufacturing Corp. He will maintain liaison with various Navy activities.

From March 1950 until late 1954, Commander Featherstone was on active duty with the Navy and managed the Mighty Mouse (2.75 inch rocket) Program.

Herbert P. Patterson, who served in the Navy in WW II, has been appointed a Director of **American Machine & Foundry Company.** Associated with the Chase Manhattan Bank since April 1949, Mr. Patterson is Assistant Vice President in the bank's International Department.

James W. Wallace, an Air Force veteran, University of Tennessee honor graduate in law and former Tennessee Valley Authority legal clerk, has been appointed Corporate Secretary and legal counsel of Summers Gyroscope Company, J. S. Warshauer, Executive Vice President, has announced.

Republic Leases Space

Republic Aviation Corporation announces it has leased 30,000 square feet of floor space from the Fairchild Engine Division in Deer Park, Long Island, N. Y.

The space, located in the engine division's main plant, will house Republic's Research and Development Engineering department until next January when the firm's new $14,000,000 research and development center is completed.

Airports Take Lesson From S. F. Cable Cars

Aircraft positioning and locating problems at civilian and military airports may be eased as a result of a new handling system devised by the SPACE Corporation of Dallas, Tex.

The system, in which the Air Force has shown interest, consists of an underground towing mechanism similar to that used for more than half a century by San Francisco's cable cars.

After landing and taxi from the active runway, SPACE officials explain, a pilot can steer his aircraft's nose wheel over a small dolly, which engages the gear automatically. The dolly, connected to the underground system, tows the airplane through the ramp traffic directly to the terminal concourse, where the plane is turned parallel to the terminal building to permit passengers to debark.

Company estimates indicate that use of the system will reduce by at least 40% the front footage requirements for airport terminal construction. In addition, officials say, the system may eliminate the need for mobile servicing units such as gasoline trucks, catering carts, auxiliary starting units and baggage handling units.

Douglas Sets Up Post Of Advanced Eng. Plans

Creation of the post of director of advanced engineering planning and appointment of Carlos C. Wood, chief engineer, Long Beach division, to fill the new position has been announced by A. E. Raymond, senior vice-president, engineering, Douglas Aircraft company.

Wood will be succeeded at Long Beach by Charles S. Glasgow, assistant chief engineer.

Raymond said that Wood would have responsibility for the planning of engineering programs and the forecasting of technical trends five to 15 years ahead.

Raymond added that it would be part of Wood's duties to unify and supplement the work of this character being done by the three engineering vice-presidents in the areas of combat aircraft, transport aircraft, and missiles and space.

Develop 400° Fuel Oil For New Turbojets

A new high temperature synthetic lubricant oil for jet engines has been developed by the Celanese Corporation of America and the Air Research and Development Command (ARDC).

Present lubricants are good only to the 300-degree Fahrenheit range, and are inadequate for use in some future high performance aircraft. The new lubricant will withstand temperatures of 400° F. for sustained periods and is an ester type base fluid containing selected additives.

A silicon containing analogue of phenothiazine additive was developed by the Materials Laboratory of ARDC's Wright Air Development Center (WADC) for use as a high temperature antioxidant. Formulation of the lubricant then was accomplished at WADC.

Consider Extra Pay For "Hump" Retired

From first page—

it 'an act of bad faith by the Government, if not a breach of contract" if they were not compensated in some way.

Chairman Paul J. Kilday (D-Tex.) indicated that the committee will continue to study the possibility of authorizing "separation" payments.

He noted that at the time the 26 and 30 year terms of tenure were created the action was taken not as a "guarantee" of such periods of service but "to reduce forced attrition." He added, however, that regardless of the original intent, the result, in effect, has been to create such "guarantees" as far as the individual is concerned.

Lump Sum Pay

He asked, "What position would the Department take if the committee saw fit to grant some compensation for the period not served; a lump sum payment calculated to be reasonable compensation. Would the Department object?"

Secretary of the Navy Thomas S. Gates said the Navy "would not object," but the question would have to be reconsidered by the Defense Department.

Reviewing the need for the "hump" legislation, Secretary Gates told the committee that one-third of all Navy and Marine Corps regular officers are concentrated in a four-year span of seniority. These groups, he said, have moved along the promotion ladder to a point where, "under present conditions, 8,000 Regular Navy commanders and lieutenant commanders must be fitted into 2,000 captains' jobs" and "3,000 Regular Marine Corps lieutenant colonels and majors must be fitted into 580 colonels' billets."

He said if the "hump" bill is not passed, "promotion will stagnate, and we must also force out some of our finest and most needed officers." Even with the legislation, he added, the current promotion slowdown will not be stopped or reversed, it will only be arrested "to some extent."

Evil Of Stagnation

The "serious evil" of promotion stagnation, he said, is that many young officers behind the "hump" groups will "leave the service" unless their promotion opportunities are improved.

During the first five years after enactment of the "hump" bill, the Navy will involuntarily retire 664 captains and 805 commanders, thus creating 664 promotion vacancies in the grade of captain and 1469 vacancies in the grade of commander. An additional 836 captains and 195 commanders will be involuntarily retired in the succeeding years (to 1970, when the "hump" legislation expires), thus creating 836 more vacancies for promotion to captain and 1031 more vacancies for promotion to commander.

In the Marine Corps, during the first five years after enactment of the "hump" bill, 175 colonels and 386 lieutenant colonels will be involuntarily retired, thus creating 175 vacancies in the grade of colonel and 561 additional vacancies in the grade of lieutenant colonel. In the succeeding years, prior to 1970, the Marines will involuntarily retire an additional 225 colonels and 214 lieutenant colonels, thus creating 225 more colonel vacancies and 439 additional lieutenant colonel vacancies.

Leaving the service?

IF you are an officer or an enlisted man of E-6 or higher rating, and finishing your tour of duty, we'd like to talk to you.

Ours is a twenty-five-year-old company, which offers company financed training, unlimited opportunity and pleasant, profitable and permanent association. We have offices throughout the U. S. and Hawaii. You can probably pick the area in which you want to live.

Write for information to Box 217, The Journal.

JOURNAL EDITOR HONORED. Maj. Gen. John D. Stevenson, USAF, Commander Central Air Defense Force, presents a Certificate of Appreciation to LeRoy Whitman, Editor-Publisher of the Army Navy Air Force Journal, at a luncheon at Richards-Gebaur AFB, Mo. The citation said the Certificate was in recognition "of outstanding cooperation with the Central Air Defense Force in the field of internal and public information, thereby contributing to the success of the mission of this command."

Col. Littlejohn Heads All Service Food R&D

Col. James P. Littlejohn, USA, has assumed command of the Army Quartermaster Food and Container Institute for the Armed Forces in Chicago. He replaces Col. Ervin L. Keener, USA, who has been reassigned as Deputy Commander, Utah General Depot, Ogden, Utah. Col. Keener has served as Commandant since 20 August 1957.

Col. Littlejohn will direct the Institute's research and development program on foods for the Army, Navy, and Air Force, and containers for most Quartermaster Supplies.

AEROJET

for gunfire control

INFRARED FOR THE F-104

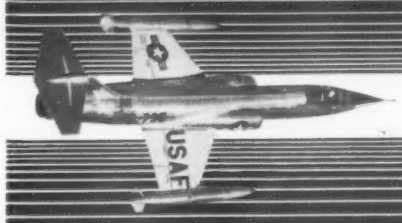

Nighttime capability for the Lockheed F-104 Starfighter is achieved with an Aerojet IR fire control system. A product of our Avionics Division at Azusa, California, it is the only equipment of this type in operation today. Aerojet's Avionics Division constitutes the nation's largest engineering group devoted to research, development, and manufacture of infrared systems.

AEROJET-GENERAL CORP.®

THE GENERAL TIRE

A SUBSIDIARY OF THE GENERAL TIRE AND RUBBER COMPANY

Nominate 13 AF Reservists For General Officer Ranks; Recalls Earlier Controversy

President Eisenhower again has nominated movie actor Jimmy Stewart and former Air Force Maj. Gen. John B. Montgomery for promotion to the rank of Brigadier General in the Air Force Reserve.

The Senate Armed Services Committee refused to approve promotions for the two officers in 1957.

The names of Colonels Stewart and Montgomery are on a new list, including 11 other Reserve officers, sent to the Senate on 12 February.

Others on the list are Senator (Col.) Barry Goldwater, for promotion to Brigadier General, and Brig. Gen. John R. Alison, Vice President of Northrop Aircraft, for promotion to Major General.

General Alison's promotion to one-star rank was delayed for several months in 1957 while the Senate Committee wrestled with its decision on the Stewart and Montgomery nominations.

Here is the entire list of officers newly nominated for appointment in the Air Force Reserve to the grades indicated:

To Maj. Gen.

Mitchell, Clyde H
Stiles, Clayton
Miller, Walter I
Johnston, William S
Alison, John R

To Brig. Gen.

Perego, Frank S
Stewart, James M
Kershaw, Theodore G
Goldwater, Barry M
Montgomery, John B
Blair, Charles F, jr
Sessums, Roy T
Bagby, John S

Senator Margaret Chase Smith (R-Me.) vigorously fought the nominations of Colonel Stewart and Colonel Montgomery when previously submitted.

She charged that Colonel Stewart had participated in the Reserve "only nine days in 11 years" until the summer of 1956 when "he did a 15-day tour." She said Colonel Montgomery had shown "practically no interest in the Reserve."

Senator Smith also objected to the Montgomery nomination on the grounds that it would be an open "invitation" to all Regular Air Force generals to resign, "accept high-paying civilian jobs," be commissioned in the Reserve and use "minimum participation" as the "easy way to get the maximum retirement pay with the least possible service."

Senator Richard B. Russell (D-Ga.), Chairman of the Committee, said he would seek to have the retirement rules changed to block similar cases, but this was never attempted. At the time, however, he said the Committee had "not closed the door on the promotion for Montgomery."

In refusing to approve the nominations in 1957, the Committee took the action "without prejudice."

CATERPILLAR'S PROJECT PAYDIRT

PROJECT PAYDIRT *pays off for you*

NEW CAT D8 TRACTOR SERIES H

BULLDOZING: PRODUCTION UP... PUSHLOADING: PRODUCTION UP

HORSEPOWER INCREASED 18%—up to 225 from 191 (flywheel).

DRAWBAR HORSEPOWER—up to 180 from 155.

SIZE INCREASED—weight up approximately 4,400 lb. to 47,000 lbs., gauge widened to 84 inches.

LIFETIME LUBRICATED ROLLERS AND IDLERS—never need further lubrication until rebuilding.

NEW, STRONGER, HEAVIER UNDERCARRIAGE—every component stronger through improved materials and heat treat processes.

SIX DIRECTLY REVERSING SPEEDS—high forward is 6.3 MPH, reverse is 6.4 MPH (direct drive).

DRY-TYPE AIR CLEANER—removes 99.8% of dirt in intake air even under severe operating conditions.

GREATER STABILITY—with 5,505 square inches of track on ground.

BETTER VISIBILITY—new seat placement, location of console-type controls increases operator efficiency.

DEPENDABLE OIL CLUTCH—key retained feature for direct drive; practically eliminates clutch down time.

The new Caterpillar D8 Series H Tractor is ready *now* to increase its lead as undisputed king in its size class. A major achievement of Caterpillar's all-out research program, "Project Paydirt" (see box), the new D8 has been proved by a rigorous field testing program.

This D8 is new in design, appearance and performance. It is bigger, more powerful. It incorporates dramatic new engineering advances. It is easier to operate. And *more economical* to own.

All across the nation—and around the world—in every application, the new D8 will improve standards of earthmoving production.

Caterpillar Tractor Co., Peoria, Illinois, U. S. A.

CATERPILLAR

Caterpillar and Cat are Registered Trademarks of Caterpillar Tractor Co.

BORN IN RESEARCH... TESTED IN THE FIELD

CATERPILLAR'S PROJECT PAYDIRT

PROJECT PAYDIRT: Caterpillar's multi-million-dollar research program — to meet the coming challenge of the greatest construction era in history with the highest production earthmoving machines ever developed.

President Rejects AF Three-Star Bid

President Eisenhower reportedly has rejected Defense Department recommendations to increase the ranks of three-star generals in the Air Force.

Although the Air Force refused to comment on the report, a reliable source told THE JOURNAL that this sequence of events took place:

The Pentagon sent recommendations to the White House asking the President to nominate five major generals for posts newly-designated as three-star billets.

The President didn't think the posts justified three stars. He returned the recommendations to the Pentagon.

The Air Force hastily assembled all available back-up material to show that the positions in question merited three stars and the Defense Department sent the names back to the White House a second time. The President again turned thumbs down.

In answer to a query about the current status of the recommendations, THE JOURNAL was advised, "The Air Force has no comment on the report." Defense Department press officials also said they "can't comment."

The Air Force previously disclosed, however, that it hopes to add eight new lieutenant-general billets to its ranks between now and 30 June 1960.

On 1 January, the Air Force had 25 three-star officers on active duty. This compares with 27 in the Navy, five in the Marine Corps and 31 in the Army.

In a recent report to the Congress, the Air Force estimated that it will have 33 lieutenant generals "assigned on 30 June 1960."

USAF TROPHY TO NAVY CHIEF—RAdm. Fitzhugh Lee, Chief of Naval Air Technical Training, admires the Air Force Commandant's Trophy awarded William M. Opava, ADC, upon the latter's graduation from the Second Air Force Non Commissioned Officers' Academy at Barksdale Air Force Base. Chief Opava, the first NATTC man to attend the five week leadership school, won several top scholastic awards and was made an honorary Air Force Master Sergeant for his leadership ability. He is slated for assignment at the new CPO Academy at Pensacola, Fla.